RED SOX AND NAPS IN GREAT FIGHT

The Leading HOME PAPER of Boston

BOSTON AMERICAN

Weather Forecast Fair Today and Tomorrow

FOURTH EDITION

VOL. 6—No. 83. Registered in U. S. Patent Office. BOSTON, SATURDAY, JUNE 12, 1909.

Copyright, 1909, by the New England Newspaper Publishing Company.

PRICE ONE CENT.

BENNETT MYSTERY BAFFLING

NAPLES, June 12.—The disappearance of Holland Bennett, the young Boston lawyer, from the steamship Berlin, which arrived here from Genoa yesterday, has presented the police with a mystery that they cannot solve.

The general theory is that he fell in some way from the vessel. Another is that he was lured fro mthe Berlin at Genoa, kidnapped by Camorra agents and held for ransom. The American consul at Naples, Genoa and the other Italian cities have taken up the investigation with the police authorities. Mrs. Bennett was prostrated to-day and placed under the care of a physician.

Young Bennett and his bride boarded the Berlin at Genoa on Tuesday evening shortly before the steamship sailed for Naples. Mrs. Bennett went to the reading room and her husband to the smoking room. Half an hour after the Berlin sailed the bride went in search of her husband. She could find no trace of him. Officers searched the ship thoroughly. Everybody on board was questioned.

No one recalled seeing the young man leave the ship, but in the confusion of passengers' friends going ashore he might easily have gone away unnoticed. It was dark when the Berlin sailed from Genoa.

TRYING TO GET NEWS OF BENNETT OVER WIRELESS

In an attempt to clear the mystery surrounding the death of Holland Bennett, Harvard graduate, and member of the bar of Boston, efforts were made to-day to reach the young widow who is continuing her trip home on the same boat.

Young Mrs. Bennett, who was Miss Lorette Averil Upham, daughter of City Auditor Harry P. Upham of Cambridge, so far as cablegrams tell of the tragedy, is unable to explain how her husband met his strange fate.

Continued on Page 5, Column 7.

BRIDE IN STRANGE MYSTERY

Mrs. Lucetta Upham Bennett, whose husband mysteriously disappeared from the steamship Berlin, while the couple were on their honeymoon abroad. The photograph, by Byrd, shows Mrs. Bennett in her Radcliffe College dress when she was Miss Upham.

20,000 SEE BALL GAME

Great Crowd Out for Red Sox Contest with Cleveland To-day. Doves' Battle in Chicago Doubtful.

Two great baseball games occupy the attention of Boston to-day.

At the Huntington Avenue Grounds here it was estimated that by the time the Red Sox and Clevelands got into action there would be at least 20,000 people within the enclosure. While "Cy" Young got away with his game yesterday, the Red Sox were playing ball all the time, and the local team was a strong favorite for to-day's contest.

In Chicago the Doves, having broken the long series of defeats which they have suffered, went after the Cubs in a second contest. Showers early in the day made the play somewhat doubtful, however.

NAPS DUE FOR GOOD BEATING IN TODAY'S GAME

BATTING ORDER.

CLEVELAND.		BOSTON.
Goode, r.f.		Niles, s.s.
Bradley, 3b.		Lord, 3b.
Turner, s.s.		Speaker, c.f.
Jelodie, 2b.		Lessler, r.f.
Blackman, c.f.		Hooper, l.f.
Stovall, 1b.		French, 2b.
Easterly, c.		Stahl, 1b.
Gerber, l.f.		Carrigan, c.
Joss, p.		Arellanes, p.

HUNTINGTON AVENUE GROUNDS, June 12.—With the strong determination to even up for the defeats sustained at the hands of Old Cy Young yesterday, the Boston Red Sox went after the Cleveland Naps in true revengeful style.

Owing to the stamp the Red Legs took in batting yesterday, the main reason being the grand work of Cy Young, Manager Lake, sharpened up his men's batting eyes in morning practice and this afternoon was determined to get more than three safe bingles.

To-day is the first Saturday this year that weather conditions were anywhere near perfect for a game, and on account of the fine conditions the bugs came in thousands to the park. The usual Saturday afternoon crowd was greatly swelled by the fans who strolled a point in business matters to get out to the Back Bay grounds on account of the great ball the Red Sox are putting up. Jerome Kelley, boss of the grounds at the Taylor park, had his ropes all in readiness to pull into service in case the crowd should overflow the stands.

GIRL LEADS 18 FROM FLAMES

When fire broke out to-day on the third floor of the five-story brick building, No. 370 Harrison avenue, corner of Way street, Mary Mary Curley, eighteen years of age, of No. 281 Chelsea street, Everett, saved eighteen other girls from panic and probable injury by marshalling them into line and leading them through the smoke-choked hall and stairs to the street.

Miss Curley, formerly attended the Bowdoin Public School, and while there learned the fire drill. She and the other girls, ranging from fifteen to eighteen years, are all employed on the fourth floor of the building by Massachusetts Dress Suit Case Company. Wise Brothers operate a similar concern on the floor below.

Shortly before noon fire broke out in paper and packing in Wise Brothers' place, and the smoke rose in blinding clouds to the floor above, where the girls were employed there. While Horace Levitt of No. 27 Rochester street was fighting the flames on the third floor, Mary Curley marshaled the scared girls into line.

"Be steady as you go me do and mind what I tell you, and you're in no danger at all," she told the girls. This one coolheaded [illegible] obeyed. "Tied into line now and follow me," she called out, and the girls tramped down through the smoky halls and stairs to the street.

Young Levitt made a game fight to subdue the flames, but the smoke got so dense that he was compelled to seek safety in flight down the fire escape. The damage was nominal.

CROWDS IN MIGHTY RUSH FOR RED SOX SEATS

As the time approached for the Red Sox and Clevelands to begin hostilities the fans were still poured into the Huntington avenue grounds.

Lajoie was expected to put in the great loss for the Clevelands and Arellanes looked to be Lake's choice.

AUTO DRIVER FATALLY HURT IN HILL CLIMB

Billy Bourke, driver of a Knox car, is dying as the result of the two right wheels of his car coming off while he was making up Deadhorse Hill, Worcester, in the fourth annual hill climbing contest. He was half way up the hill when he took to a ditch. The car was wrecked and he received a fractured skull and bodily injuries.

ROOSEVELT ELEPHANT LUCK POOR

NAIVESHA, British East Africa, June 12.—A messenger arrived to-day with the news that the Roosevelt hunting party experienced great hardships in its trip to the Lonhawa big elephant district. The messenger came in to order two fresh horses dispatched to the party at once, as several of the horses with which the caravan set out were incapacitated.

The runner who arrived to-day left the party Wednesday morning, when Colonel Roosevelt and the others were still telling through the arid regions between here and Soth. The journey was unexpectedly slow, and the messenger says that Mr. Roosevelt did not expect to go into camp until Friday.

The arrival of the messenger furnished the only scrap of news from the Roosevelt party since it left Kijabe a week ago to-day.

PRESIDENT'S WIFE IS GAINING SLOWLY

WASHINGTON, June 12.—Mrs. Taft, wife of the President, who suffered a severe nervous attack several weeks ago, does not improve as rapidly as her friends could wish. She still remains in her room, and her case is proving more stubborn than was at first expected.

Mrs. Taft had been urged to give up Washington and go away for the season without delay, but she does not wish to do so. Worried over her responsibilities as head of the White House, where she is not able to give them personal attention, is said to be the chief reason why her recuperation is slow.

REVERE LIQUOR CASES IN COURT

In Chelsea Police Court to-day William Paine, No. 584 Ocean avenue, Revere, pleaded not guilty to selling liquor in that town. His case was continued until June 21. Henry S. Hawes of Whitrock avenue, Beachmont, was sentenced to three months in the House of Correction because of inability to pay a fine of $100 for the illegal sale of liquor. He appealed and was held in $400. Morris Riggio of No. 262 Revere street pleaded guilty to selling liquor. His case was continued to June 18.

CANDIDATES' STANDING WILL BE GIVEN IN THE SUNDAY AMERICAN

The Race Around the World Contest for the school children of New England ends on Saturday, June 26. Only twelve days remain before the lists are finally closed and the final count taken which will decide the four boys who will go whirling around the world; the four girls who will tour Europe and the fifty boys and girls who will go on a sight-seeing tour of New York, Washington and Niagara Falls. Each of the winners will have the privilege of selecting his or her own escort or chaperone.

Study the standing of the candidates as it will appear in the BOSTON AMERICAN to-morrow. See if there is not in that list of boys and girls, some one that you know, the son or daughter of some one of your friends, the son or daughter of some of your relatives.

Pick out your favorite, then help them by subscribing to the BOSTON SUNDAY AMERICAN.

Every reader of the BOSTON AMERICAN ought to help some deserving boy or girl. They can aid them tremendously by subscribing and by getting their friends to subscribe. Each yearly subscription has a vote value of between 2,500 and 3,000, according to residence of the subscriber. You can subscribe either to the AMERICAN direct or through your favorite in the race.

The standing of the candidates when the final rush of voting begins is vitally important. A position in the Roll of Honor is important. There will be only one more publication of the standing and the Roll of Honor after to-morrow—on June 20. All votes to be included in the above standing must be in the office by Wednesday, June 16, at 6 p. m.

Help your favorite TO-DAY. This is the home stretch of the great race. It should prove a pleasure to you to help some worthy, deserving boy or girl to win. Victory for them will mean a great start in the RIGHT path of life.

JORDAN ALIENISTS EXAMINE MURPHY

John Murphy, the Somerville bag beader who ran amuck in the plant of the North Provision & Packing Company and killed five men and wounded three others, was examined in his cell in the East Cambridge jail to-day by Drs. Philip Coombs Knapp and Henry C. Baldwin, who were appointed by Judge Lawton to decide as to Murphy's sanity. The report of the commission will be made to the court Monday. Both doctors were government alienists in the Jordan trial.

ARGUE RETRIAL JUNE 19.

Arguments for a retrial in the cases of Warry Charles and Joe Guey, Boston Chinamen convicted of murder in connection with the shooting up of Chinatown, have been postponed until next Saturday. Five other Chinamen are waiting to be sentenced, three have been granted new trials and one has had his case nol prossed.

410 RESCUED ON WRECKED CUNARD SHIP

HORTA, Fayal (Azores), June 12.—Details of the loss of the Cunard line steamer Slavonia, off Flores Islands, were received here to-day. The steamer, which was wrecked yesterday, grounded two miles off the coast. There has been no loss of life. The 110 first-class passengers on board were transferred safely to the steamer Princessin Irene of the North Germna Lloyd line, and will be taken by this vessel to Gibraltar. The 300 other passengers, it is said here, together with the crew, were landed at Velas, on Flores Island.

NEW YORK, June 12.—Additional details of the stranding of the Cunard liner Slavonia off the Island of Flores in the Azores reached the local office of the steamship company to-day. Although the dispatch from Captain Peterson of the North German Lloyd liner Princess Irene told of the safety of the 410 passengers, no mention was made of the officers and crew of the vessel who numbered all told about 200 men.

A meagre message was received from Captain Dunning of the Slavonia at the head office of the Cunard line in Liverpool and relayed to the office here to-day. It contained the news already received, but told nothing of the crew. It read as follows:

"Slavonia ashore south side Flores island. Passengers safely landed. Proceeding; saloon on Princessin Irene; third class on Batavia. Vessel in bad position."

What was meant by the phrase "passengers safely landed" was not clear to the agents until the dispatch from Horta was received, showing that passengers and crew were safe.

SAVE 35 AS SHIP ON FIRE GOES DOWN

PHILADELPHIA, June 12.—The steamer Susquehanna of the Van Selver line, Philadelphia to Mt. Holly and other Delaware River ports, caught fire at the Arch street wharf to-day and sank. Thirty-five persons were taken off before the vessel went down. It was formerly used by naval reserves of Pennsylvania.

100 IN PERIL ON TRAIN IN CRASH

PATTCHOGUE, L. I., June 12.—Nearly 100 commuters narrowly escaped death or serious injury to-day when a passenger train on the Long Island road crashed into a freight train at the river crossing. The engine of the passenger was overturned and the caboose of the freight train was smashed. Several of the passengers were bruised.

BOSTON WOMAN IN TALK ON TRUANTS

BUFFALO, June 12.—The delegates to the Conference of Charities and Corrections have chosen St. Louis as the place for holding next year's conference. To-day's program included a paper by Mary Boyle O'Reilly of Boston on "Children Truants."

HARVARD AND CORNELL PLAY SECOND GAME

BATTING ORDER.

HARVARD.		CORNELL.
Langan, 3b.		Magner, s.s.
Harver, c.f.		Ebeling, s.s.
Currier, c.		Caldwell, p.
Aronson, r.f.		Williams, 1b.
Simons, s.s.		Gable, l.f.
Dana, l.f.		Lally, c.
Briggs, 1b.		Fulton, 2b.
Crocker, 2b.		Judson, c.f.
Hicks, p.		Howard, 3b.

SOLDIERS FIELD, June 12.—The Harvard and Cornell nines met for the second time to-day, the Crimson winning the first battle at Ithaca last month.

The Cornell men were out for revenge for the trimming handed them by the Crimson squad at Ithaca, and with Caldwell pitching they expected to even up matters to-day. Caldwell is Cornell's star box artist and his record is much better than that of Howes, who twirled in the former game.

Hicks was sent to the box for the Harvard team, and Crocker was substituted for MacLaughlin at second, the regular sacker being on the crippled list. Crocker has been showing well in practice and it is not believed MacLaughlin's absence will be felt to any extent.

PICKS KETCHEL TO BEAT JOHNSON

ELPASO, Tex., June 12.—Battling Nelson passed through here to-day on his way to Oklahoma City, where he is billed to box Jack Clifford on June 22. The Battler seemed greatly interested over Ketchel's easy victory over O'Brien and declared that the Michigan fighter would find Johnson just as soft.

"When he and Johnson get together there will be a repetition of my fight with Gans," said Nelson, "a chocolate will drop. Stanley Ketchel will batter down Johnson in less than ten rounds. I will be at the ring side and anybody that wants can have $10,000 worth of my money that Ketchel wins."

LECTURES ON IRELAND.

A new illustrated lecture on "The Scenery of Ireland" will be delivered by John O'Callaghan in St. Augustine's Hall, South Boston, under the auspices of Division 4, A. O. H., Sunday evening, June 27.

DOVES AFTER SECOND WIN OVER THE CUBS

BATTING ORDER.

BOSTON.		CHICAGO
Becker, r.f.		Evers, 2b.
Starr, 2b.		Sheckard, l.f.
Bates, l.f.		Hofman, c.f.
Beaumont, c.f.		Steinfeldt, 3b.
Sweeney, 3b.		Howard, 1b.
Autrey, 1b.		Schulte, r.f.
Dahlen, s.s.		Zimmerman, s.s.
Graham, c.		Moran, c.
Tuckey, p.		Reulbach, p.

WEST SIDE GROUNDS, Chicago, June 12.—Rain to-day threatened to interfere with the second game of the series between the Boston Doves and the Chicago Cubs this afternoon. Rain fell throughout the morning. Not hard at any time, but just a constant drizzle.

Both teams prepared for action just the same, for not enough water fell to injure the diamond, while if the sun came out at any moment the playing field would be in fine condition. So the game was still held on.

Acting Manager Bill Dahlen had Tuckey groomed for action to-day. This young side-wheeler is best remembered in these parts for the great fifteen-inning game he pitched against Mordecia Brown on the last trip of the Doves last Fall. He won that game 4 to 2, and has been a tough proposition for the Cubs ever since.

Manager Chance had not decided between Reulbach and Brown. It looked as if the former would go on the slab in this afternoon's game, while Brown would be saved to face Ferguson in to-morrow's contest.

Manager Dahlen determined to send the same line-up into the game that won the opener by the score of 4 to 2. It was the second victory for the Doves in twenty-one games, but if they played every day as they did yesterday, how they could lose that number is a mystery. They hit in splendid form, and Autrey, while not credited with a single, hit the ball hard but without luck. Dahlen shook up his line-up before the first game. He placed Autrey, secured from the Cincinnati Reds, via the waiver route, on first. Starr performed at second. Both played excellent fielding games.

A $1.50 Picture—"Mirrored Reflections"—A Beautifully Colored Landscape With To-morrow's Sunday American—For the Coupon and 5 Cents

AUTOS READY TO SET MARK IN HILL CLIMB

By J. C. KERRISON.

WORCESTER, June 12.—The motorists seem to have taken entire possession of this city preparatory to the great contest to be waged on Iseal Horse Hill this afternoon. From every point of the compass the spectators came rolling into the heart of the Commonwealth in their motor vehicles, many of which had covered 100 miles since morning, just for the sake of witnessing the daring, dare-devil driving of the noted operators up the one-mile hill with a grade of from 5 to 18 per cent.

Completing among the visiting clubs was the Lowell aggregation, which and for its special guest the policeman Mayor of the city, who has become double-headed in all that pertains to motor vehicles, especially so since it became possible for Lowell to hold the national hurl car championships next Labor Day. Mayor Brown was the special guest of President John Holmes of the Lowell Club and he seemed to enjoy the trip and experiences immensely.

The cars and visitors took little time in the city proper, going to the hill where many of the cars were practising. D. Bruce Brown, who broke the east side of his House while endeavoring to avert an accident early last evening, has secured a new axle and is working on the same with the expressed determination of getting the car in shape in season to take his place in the list.

Brown was considered the most dangerous of the gas cars, and he is generally picked to win, and incidentally break the record for the course. Grant did the Aleo has, however, shown better than record on the hill, and there are many who believe that his car could do as well as equally as well as the Benz, which has made a pretty clean sweep through the country. It is sincerely hoped that the Benz will be ready to try conclusions with the Aleo and others.

The course is in the best condition possible, and records will surely go by the board.

AUTO IN HILL CLIMB HURLED INTO DITCH

WORCESTER, June 12.—Billy Bourque, driver of the Knox car entered in the hill climb this afternoon, tried to drive his car up the Dead Horse Hill in a practice performance to-day, but struck a bend and skidded off the road into a ditch. The car turned completely over, but he escaped with scratches and cuts all over his head, face and body. The car was badly smashed and could not enter the race. The Benz people declare that they could get out their car, injured in the accident on Friday, ready in time for the climb this afternoon.

MAIL ROBBERS FIGHT, BUT ARE CONQUERED

ROCHESTER, June 12.—When fast mail train No. 21 of the New York Central Railroad reached here early to-day five men, believed to have entered a mail express car for the purpose of robbing it, were arrested by a squad of twenty policemen and a score of express company employes.

The men put up a game fight, but were finally forced to give in, and were taken to the station house. They declared that they did not heard the train for the purpose of robbing it.

FARMER, 86, SLAYS MAN, 87; KILLS SELF

SCRANTON, Pa., June 12.—A murder and suicide, remarkable because of the great age of the participants, occurred early on a farm near Honesdale, about twenty-five miles here, when George Baker, a farmer, aged eighty-seven, shot and killed, apparently accidentally with a shotgun, by his brother-in-law, Mark Wilson, aged eighty-six years. After leaving Baker dead in the barn, Van Horn returned to the farm house and informed Mrs. Baker what he had done. Before the aged woman could summon neighbors, Van Dunes hurried out of the house and shot himself dead.

THE FIGURE BEAUTIFUL.
Every woman should read the page by Mme. Cavallari, the world's famous beauty, in the SUNDAY AMERICAN.

SCHARFF IS TECH PRESIDENT'S AIDE

Announcement was made by the Technology Corporation to-day of the election of Maurice Roos Scharff '09 to the office of president's assistant. The duties are somewhat higher than those of the ordinary secretary, for besides being President Maclaurin's right-hand man Mr. Scharff takes the place of all the minor officials of the Institute. He succeeds Harry Andrew Ropelyea '08, who leaves the Institute to take the engineering position of trust. Harold Pender will fill the professional vacancy caused by the transfer of Professor Clifford to Harvard, that of theoretical and applied electricity.

2.00 Cluster Rosette for 98c

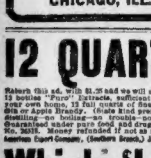

This is the latest fashion in hair ornament, the new style of a cluster of two or three curls surrounded by six puffs, made of the finest quality of natural wavy, human hair and can be worn in any color of brown, black and blonde to match your hair.

If your hair takes FIFTY CENTS from YOUR HEAD, together with 98c, and we will send you this beautiful piece of hair goods.

Add 5c for Postage.

NOTE—If you're not satisfied with your purchase we will refund the money in full. Your money will be refunded immediately. Write for Free Catalogue of Human Hair Goods, "Hints on Hair Dressing." Write to-day.

HILLMAN'S 35 State and Washington Streets Department 23. CHICAGO, ILL.

12 QUARTS

Return this ad. with $1.25 and we will ship prepaid 12 bottles "Pure" Extracts, sufficient to make a year own home, 12 full quarts of fine Rye, Corn Gin or Apple Brandy. (State kind preferred.) Distilling—no boiling—no trouble—no apparatus. Guaranteed under pure food and drugs act, Serial No. 34015. Money refunded if not as represented. American Export Company, (Southern Branch,) Jacksonville, Fla.

Whisky $1.25

PRETTY WORCESTER GIRL ARTIST NAMED AS RIVAL IN SUIT

Miss Clara Wheeler.

Society of Worcester and other western Massachusetts cities is to-day eagerly discussing the suit for divorce which has just been brought by Mrs. Joseph A. Jones of Brooklyn, against her husband, the proprietor of a garage at Jamaica, L. I. Mrs. Jones, in her suit, names Miss Clara Wheeler, a pretty and accomplished artist of Worcester, as corespondent.

Among the many sensational exhibits on several sketches, each bearing a humorous note, which, it is alleged, were written by the pretty Worcester girl to Jones during the Winter of 1908.

One of the sketches bears the avowal: "I want to be loved. Meet me at the Ritz after lark." It is signed "Your own Valentine."

Jones, it is declared, met the fascinating young artist on a New York. New Haven & Hartford train and he "was a case of love at first sight." Testimony as to a pair of "loud check" trousers which Jones is said to have worn will be used in the divorce proceedings to prove his wife's contentions.

According to one of the affidavits in the case, Miss Wheeler, after having won the heart of the Brooklyn automobile man, was accepting attentions from another when Jones ran across her in Fifth avenue, New York, and a scene followed that Jones feared would call for the attention of the Gotham police.

"In January, 1902," says Mrs. Jones in her complaint, "my husband was in Worcester on business, and some two months later I followed. We stayed there until the Fall of 1906, residing at the Aurora Hotel, when we returned to Short address this type of rigid air ships and supports the semi-rigid system of Major Parseval and the flexible type invented by Major Gross.

"About a month after our return I noticed that my husband was irritable, and at times despondent. He ignored me as much as he could, and his love, I discovered, for another woman had come between us.

"He admitted that he lived another woman deeply; that he could not give her up, and that he would prefer me if I would leave the city and trouble him no longer. He said he had always loved me for three years. I immediately left the house and have not seen my husband since."

100 KILLED BY SHOCKS; GALE ADDS TERROR

PARIS, June 12.—Official reports up to 8 a. m. from the south of France say that terrors are known to be dead as a result of two earthquake shocks last night. It is believed the death list will total at least 100. At St. Chamas thirty houses were destroyed.

A terrific rainstorm and gale followed the shock. Hundreds are homeless and the storm rigors added to the sufferings.

At Lambesc eight persons were killed. The property loss was heavy in many cities. The earthquake spread from the Rhone up as far as Avignon. It lasted several seconds. At Toulon the first shock took place shortly after 9 o'clock. It was followed two minutes later by a second shock, which caused damage, notably in the Avenue Vaubs. The inhabitants of the old quarters of the town, surprised in their beds, jumped from their beds and rushed into the streets in the night clothes.

At Marseilles the same hour its shock which took place lasted for two seconds. The people rushed out of the cafes in large numbers terrified and assembled in the public squares.

The clocks on the Bourse were stopped. The shock was violent in the upper parts of the town, especially in La Plaine and the Vauban quarter.

At Montpellier the shock was so severe that hundreds rushed from houses and spent the night in the streets.

At Aux-en-Provence the shock lasted ten seconds. The electric lamps on the promenade, and in the cafes were extinguished.

The village of Eguilles, which is situated 19 kilometres from Aix, was severely shaken. Several houses collapsed and the village is partly destroyed.

Dispatches from Marseilles state that troops were hurried to Lambesc to search in the debris for possible dead or injured persons.

Seven small villages near St. Garmate were destroyed by the earthquake. Fugitives arriving at St. Germate brought this news to-day.

ACQUITS WOMAN OF STEALING GOODS

Mrs. Elizabeth Brown of No. 58 Westland avenue, charged with larceny of tablecloths, linen and lace from Miss Sarah Fowler of Massachusetts avenue, was found not guilty to-day in the Brookline Municipal Court. Mrs. Brown was found guilty of assaulting Mrs. Mary K. McIlvey of Sunset avenue, Brookline, and was fined $5. She appealed. Mrs. McIlvey claims that when she ordered Mrs. Brown to leave her lodging house she was pushed by Mrs. Brown.

BODY OF HALE IS TO LIE IN STATE SUNDAY

The body of Rev. Dr. Edward Everett Hale will lie in state at the South Congregational Church, Rare and Newton streets, from 10:30 a. m. until 1 p. m. tomorrow.

There will be two church services in his memory. The first will be at the South Congregational Church for the members of the family, immediate friends and representatives of the various religious and societies in which Dr. Hale was interested. The officiating clergymen will be Rev. Edward Cummings, Rev. James de Normandie and Rev. Charles G. Ames.

Services to which the public are invited will be conducted at the Park Street Church in the afternoon. The address will be given by Rev. A. E. Conrad, pastor of the Park Street Church; Rev. George Hodges, dean of the Cambridge Theological School (Episcopal); Rev. Charles E. Dole, pastor of the First Congregational Society (Unitarian), Jamaica Plain, and Rev. Francis H. Rowley, pastor of the First Baptist Church, Boston.

It is understood that at the private services there will be no eulogy spoken, and the services will be as simple as they can decore. The body will remain at its late residence until 9 to-morrow morning. At the close of the South Congregational church services it will be taken to Forest Hills Cemetery for interment. The burial will be private.

Resolutions were adopted by the Massachusetts Society of the Sons of the American Revolution on the death of Rev. Edward Everett Hale. It was noted that the society offer the family its deepest sympathy. The resolutions were signed by Charles H. Bell, president, and Herbert M. Leland, secretary.

STEEL RIBBED CORSET SAVES WOMAN'S LIFE

CHICAGO, June 12.—Dr. Jessie A. Beardsley is the latest victim of a black hand plot in Chicago. She was shot twice as she answered a knock at the back door of her home at No. 6308 Harris street. Two detectives were hiding in the house to guard the woman, but it was a steel ribbed corset that saved her life. The would-be assassin escaped in the darkness.

BABY, PLAYING WITH GUN, SHOOTS MOTHER

SPRUCE CREEK, Pa., June 12.—Shot by her baby who found his father's pistol and was playing with it, Mrs. Minnie Scarhoof is in a critical condition. She is only seventeen. The bullet hit her under the left shoulder.

TO-DAY'S CABLE NEWS

Up to Midnight, London Time

Russians Force Crisis in Finalnd.

ST. PETERSBURG—Events in Finland are marching rapidly towards the dissolution of a third Diet where all the parties, except the Old Finns, have agreed to the text of an address to Ne throne, renewing the protest against recent changes affecting the relations between the Grand Duchy and the Russian empire. The Emperor and the Russian cabinet have conceded one point in the Finnish contentions, regarding the validity of the law dissolving the Diet, but have insisted upon the maintenance of Imperial control in matters of Imperial interest. The address is regarded as calling for the dissolution of the Diet.

W. E. Corey Out Again.

PALISEAU, France—William E. Corey, president of the United States Steel Corporation, who was injured in an automobile accident, was able to leave his room to-day and take a short walk. M. Gildleng, manager of Mr. Corey's estate, who was very seriously injured, has shown great improvement.

Mrs. West Gives Party.

LONDON—Mrs. George Cornwallis West gave an afternoon party at the Ritz Hotel when John Collier, artist of Boston, gave one of his talks on "The Foibles and Furbelows of the Eighteenth Century." The guests invited the Duchess of Connaught, the Crown Princess of Sweden, and Princess Patricia of Connaught.

Bjornson Better Now.

CHRISTIANIA—Bjornstierne Bjornson arrived here to-day suffering from bronchitis and with his left side paralyzed. The paralysis is now decreasing.

Dine at Messina.

MESSINA—Captain Belknap, American naval attache at Berlin, in charge of the American relief works here, gave a dinner to the military and civil authorities at the Hotel Elena, which was built of lumber shipped from America.

Venezuela "Insulted."

CARACAS, Venezuela—There was an uproar in Congress arising from the recent visit of American warships to La Guayra. The government has ordered their withdrawal to Europe, removing him on the ground that the calling of the warships was an insult to the dignity of the country.

Declare Zeppelin Wrong.

BERLIN—Count Zeppelin has enemies in the War Office, according to declares against his type of rigid air ships and supports the semi-rigid system of Major Parseval and the flexible type invented by Major Gross.

Saves Cuban Rebels.

HAVANA—President Gomes has commuted to twenty years imprisonment the death sentence passed on the Cortese, Palmer and son, soldiers, who were convicted for uprising against the government in March.

Gladys Vanderbilt in Paris.

PARIS—Count and Countess Laszlo Szechenyi have arrived and are stopping with Mrs. Vanderbilt, on rue de Varenne. W. H. Newman, formerly president of the New York Central Railroad, Mrs. Newman and W. K. Newman arrived from Rheims.

Explosion Kills Five.

LISBON—In an explosion at the State ammunition factory at El Grozzo five persons were killed and seventeen wounded.

WELLMAN TO FLY TO NORTH POLE

SPITZBERGEN, June 12.—Walter Wellman's ship, the Arctic, carrying the advance guard of the expedition which will try to reach the North Pole in a balloon this Summer, has arrived here. The frame and mechanism of the balloon will be shipped from Rotterdam, whence they will be shipped to Tromsoe, Norway. Within the time is under the sole ownership and direction of Mr. Wellman. The Arctic is the same vessel described by Americans interested in the plan on patriotic and scientific grounds.

FILE EXCEPTIONS IN GRAFT CASES

Exceptions were filed to-day with Clerk Manning of the Superior Criminal Court in the cases of Lee F. McCullough and Lawyer James T. Cassidy, in which the defendants, through their counsel, ask for a new trial on the grounds that witnesses were allowed to testify in the presence of each other in the grand jury room and because of the refusal of the court to make certain rulings as requested by lawyers for the defence.

WOMAN GAINS 60 POUNDS AND DIES

UTICA, June 12.—Mrs. Leroy Hoke of East Springfield, near here, was taken sick two weeks ago and died of excessive fleshness. She weighed 406 pounds at death, having gained sixty pounds during her illness. A special coffin had to be made, and this was so large it was impossible to use a hearse in carrying her to the cemetery.

MAY CAUSE SMOKERS TO SHUN EXPOSITION

SEATTLE, WASH., June 12.—According to the Attorney-General, you are liable to fine and imprisonment for even having in possession cigarettes in the State of Washington, under the anti-cigarette law just in effect. It is expected to cause a great deal of trouble to visitors at the Seattle Exposition.

SHIP BRIDGE FRAMES TO CENTRAL AMERICA

The Heredia of the United Fruit Company takes out to-day to Central America the biggest lot of freight ever sent from Boston to that part of the world. Six carrels only immense bridge frames that were shipped here from Wilkes-Barre, Pa. These pieces weigh twelve tons each.

WORLD TOUR COUPON

VOTING COUPON FOR EITHER BOY OR GIRL

Good for One Vote

For Candidate by One Reader Only

BOSTON AMERICAN 61

RACE AROUND THE WORLD TOURS TO EUROPE AND AMERICAN TRAVELS CONTEST

Name of candidate

Address

City or town

Voter's name

Voter's address

Cut out this coupon, write in the spaces provided for the name and address of the candidate for whom you wish to vote, also your own name and address, then bring, send or mail to the Around-the-World Editor, Boston American, Boston, Mass., on or before June 17, 1909. Otherwise it will not be counted.

This contest will close on the same day that the public schools close for the Summer holidays. In case of a tie for any prize offered, a prize identical in character and value with that tied for will be given to each of the persons so tieing.

June 12, 1909.

SEND IN FLAT PACKAGE DO NOT ROLL

SPRECKELS IS TOO WEALTHY TO MARRY!

CHICAGO, June 12.—Claus Spreckels, son of John D. Spreckels, who did not marry Adele Cass, says he is among the "too rich." Said the heir of the sugar millions:

"I shall do as father wishes. He said he'd rather have me be a sugar king than a chorus man, so he told me not to get married.

"There are two classes of unfortunates in this world who cannot afford to marry young. They are those who are either too rich or too poor. I happen to be in the former class, but might as well be in the latter. They are equally unfortunate.

"There is said to be no much in story for me in this life that I am trying to begin to choose what I may best enjoy. I have therefore myself to the two branches of the family tree and will then, if I can, start one branch of my own. For the other class there is no limit to enjoy that the wise ones say they must save until they are older before they spend it more.

"I have so much money that I cannot afford to get married. If I had no money I could afford to get married. If I had no money I could afford to get married. If I had no money I could

SOMETHING FOR EVERYBODY

FEATURES IN

Tomorrow's Great Sunday American

Fiction Supplement of Surpassing Excellence.

Enough Good Reading for the whole family for the entire week.

Landscape Picture

in color, worth $1.50, is given for the coupon in the Sunday American and five cents

Free Tickets —TO— Wonderland

"Cheating," —THE— New Song Hit

GREATEST COMIC SECTION EVER ISSUED

Who is to be the next Mayor of Boston?

Shall Mayor Hibbard Put the Lid on Boston?

Men of Ireland

Another instalment about the Celtic race in Boston.

SPECIAL CABLES FROM ALL THE EUROPEAN CAPITALS

For Business Men
Two pages of the best financial news printed in any newspaper.

For Real Estate Men
A page of up to date, reliable news of the Real Estate world.

For Automobilists
A page of interest to every man who owns or runs an automobile.

Classified Ads.
Page after page of small ads. that fill every want.

SPORTING SECTION MOST COMPLETE OF ANY NEWSPAPER PUBLISHED IN BOSTON

Every baseball score and every game of any importance played in and around Boston or in the country. ∴ ∴ ∴

Golf, tennis, rowing, yachting—in fact every feature of outdoor life is presented in splendid style. ∴ ∴ ∴

Tomorrow's Sunday American

The Seventh Day Wonder of New England

Plan Vigorous Attack on Roll of Honor ★ ★ ★ ★ ★ ★ ★ Final Rush Starts in Big Tour Contest

American Readers Select Favorites in Voting for Great Travel Prizes.

SELECT your favorite in the Race Around the World contest to-day, either boy or girl, and then get busy. The BOSTON AMERICAN is offering some great prizes to the school children of New England and it is possible that among that list of several hundred boy and girl contestants there may be the son or daughter of one of your relatives or friends. There may be some boy or girl you are acquainted with who may be particularly deserving of a rich travel prizes offered and you can be of tremendous assistance to them.

Subscriptions are what count. You can subscribe for them. You can have your friends subscribe for them. You can give them a good start on the ladder. You give them a good start in life, if your subscription helps them win. Each yearly subscription to the BOSTON SUNDAY AMERICAN means between 2,500 and 5,000 votes to your favorite candidate and no matter what his or her standing in the race, if you will interest yourself sufficiently. YOU can be the means of making that candidate reach the topmost rung of the ladder, or at least you can make your candidate reach the ROLL OF HONOR.

One More Roll of Honor.

The ROLL OF HONOR contains the names of the twenty-nine leading boys and girls, as there are fifty-eight prizes. The ROLL OF HONOR will be printed to-morrow, then there will be another on Sunday, June 20, which will be the last until the list of winners is published.

Study that list to-morrow and see if your candidate or any of your acquaintances are in that list. If they are not in it, put them there. Any changes are possible in the course of a day's balloting and the candidates are so closely grouped that a single or more subscriptions will serve to put a contestant well above the heads of many of his or her rivals.

In order to get into that next ROLL OF HONOR it is imperative that all subscriptions be in the BOSTON AMERICAN office by 6 p. m. Wednesday. The lists will close temporarily at that time to permit the preparation of the lists for publication on Sunday, June 20. Indications point to a grand attack on that roll from all sides.

It will be a feather in the cap of any candidate to be in the next ROLL OF HONOR. It is worth a special effort, let alone on the part of the candidates, but also on the part of all of the friends of the candidates, on the part of all of their friends.

Now for a Mighty Spurt.

Now for a mighty spurt to get into that final ROLL OF HONOR. All of you are capable of a spurt. Prove yourself possessed of the true New England spirit. Prove your pluck. Prove your energy. In addition to the fifty-eight prizes are well worth the effort.

The boys and girls that win the great travel prizes will return home little men and little women. They will learn to lean upon themselves. Through strange lands, among strange people, fighting against the double handicap of ignorance of language and customs, the boys and girls will develop amazingly.

They may be boys and girls in starting

Two World Tour leaders and hustling father of another.

away from their New England homes, with nothing in their minds but the thought of the frolic that the trip seems to them. But it will be as little men and little women that they will return home—with the independence and ambitions of men and women. They will have higher, deeper thoughts, higher ambitions, and their eyes will see the future along a different plane. There won't be one of them that will not return with higher ideals and freer resolutions. Better still, they will learn from actual observation just what AMERICA and AMERICANS mean to the world.

Great American Trips.

The American sight-seeing trips—those rich consolation prizes, like the foreign tours, will prove tremendously beneficial to the winners. It falls to the lot of few boys and girls, indeed, to travel in such style, and with such close observation of detail as the twenty-five boys and twenty-five girls will tour to New York, Washington and Niagara Falls.

All of the winners will have the privilege of selecting their own escort or chaperone, and the BOSTON AMERICAN will pay all of the expenses of both. The girls will have the privilege of choosing an adult female escort, while the boys will be permitted to pick a male adult to accompany them. In either case, the escort selected must be thoroughly acceptable to the parents of the candidates and to the BOSTON AMERICAN.

Sailors Honor Candidate.

As an evidence of the genuine outside interest that is being displayed in the contest, comes a letter from F. A. Miller, of the U. S. S. Missouri. The letter declares that the sailors of the battleship are going to give a subscription ball in honor of Ida M. Russell, and that the ball will be a duplicate of the affair which was held just before the Missouri started on the trip around the world. Those in charge of the arrangements are Messrs. Miller, Begly, Bray, McKerrell, Nagler, Alleeson, Sullivan, Swinslar, Buggie and O'Neil. The affair will be held at Odd Fellows' Hall, Charlestown, on Wednesday, June 23.

Roxbury's candidate, Lillian M. Ray of No. 7 Sumner place, will be the heroine of a grand social dance on Wednesday evening, June 23, at People's Hall, 1171 Tremont street. In addition to Roxbury's candidate, Miss Ray is the favorite of the Boston Elevated Railway employes, who have helped to give her a prominent position in the race.

Jessie Sutcliffe Climbs.

The Scottish Clans turned out in force last evening to assist Jessie E. Sutcliffe, who was tendered a grand testimonial dance at Clan-Na-Gael Hall. There was a varied program of dancing, the feature of which was an exhibition of international dances by Miss Sutcliffe. The affair was a success, and Miss Sutcliffe promises a surprise when the ROLL OF HONOR is published on June 20.

Another girl candidate who promises to be one of the dark horses in the competition is Eiceine N. Young. She is the candidate of Atlantic's business men. An appeal has just been issued in circular form to all of the residents of Atlantic, appealing to pride and loyalty to their community, asking them to support Miss Young. The appeal is signed by Messrs. Fred Burditt, superintendent of Sunday schools; G. A. Sullivan, B. H. Pequett, W. G. Young, C. E. Carlson, W. G. Geckie, Van Emden, Kendall and J. Morrison.

HOLD ELECTION FRIDAY.

The annual election of the Young Men's Catholic Association of Boston will take place next Friday, between 4 and 10 o'clock p. m. The nominating committee presents the following candidates for officers: J. Edward Conners, William J. Magee, Charles F. Mahoney, Dr. Francis A. Stiles, Hugh H. Collins, Timothy A. Dugan, Charles W. O'Kelley, Adelard Thaneuf. Four candidates receiving the highest number of votes will be declared elected.

MRS. RUIZ HAD STARVED SELF BEFORE DEATH

LONDON, June 12.—Further and curious details in the mystery of the last days and death of Mrs. Mary Agnes Ruiz, who committed suicide on May 16—while the tragedy was concealed until two days ago—were learned to-day.

The house in which Mrs. Ruiz committed the fatal act, No. 19 Grosvenor street, was rented from Grogan & Boyd, real estate agents, who have an office in Piccadilly, opposite Gloucester House, where Alfred G. Vanderbilt has palatial apartments. The renting was done by C. F. Williamson of Paris, acting for parties unknown.

The street is one of the most fashionable in Mayfair, her near neighbors being Lords Abercromby and Fitzroy, Spencer Churchill, Cavendish Bentinck, the Dowager Duchess of Roxburghe, the Earl of Aberdeen, Viscount Cake, Lady Templemore and others.

After May 1 Mrs. Ruiz became despondent and ceased calling in the park. She remained in the house ten days prior to her death, and refused all food. To allay the servants' suspicions a physician was called in twice, but Mrs. Ruiz refused to take medicine. On the fatal Sunday morning Mrs. Ruiz declared she intended to remain in bed. When her French maid went to her Mrs. Ruiz asked:

"How do I look this morning?"

The maid answered, "Splendid, madame." To this Mrs. Ruiz retorted:

"I am not looking for sympathy, and if I was it wouldn't get it here."

So far as is known these were her last words. Mrs. Ruiz then dismissed the personal attendants for the day, which suggests premeditation of suicide.

The Ruiz bedroom is at the back of the house, and in the afternoon Miss Caney, form her adjoining room, heard a shot. Rushing in she found Mrs. Ruiz wounded. She called the butler and pledging him to secrecy, sent for Doctor Bland Sutton, a fashionable physician of the highest reputation. The eminent physician was reluctant to attend, but was prevailed upon through the seriousness of the case. The butler then procured a big blanket and, wrapped in this, Mrs. Ruiz was rushed to a hospital.

SCARED BURGLAR DIVES OUT WINDOW

WOONSOCKET, R. I., June 12.—Miss Marion Aldrich, who lives near the historic Te Arnold Inn at Union Village, had a caller early to-day who left a badly frightened young woman behind when he unceremoniously dived from a window. Miss Aldrich awoke to find a man standing beside her bed. She feigned sleep. The burglar got some change from a small purse and then went to take some jewelry and other valuable articles when Miss Aldrich screamed. The burglar dove through the window. It is believed the same man entered the home of Attorney Peter A. Walling of Providence and Assistant Health Officer Thomas Holland-Brady by. Attorney Walling's he took a bottle of brandy and four cigars. He got nothing at Holland's. Unsuccessful attempts were made to enter the home of Dr. pH. M. Paine, Howard F. Burdick, H. M. Fillebrown and Charles W. Paine.

POLITICIAN BROKE; JAIL FOR JOY RIDE

Charged with drunkenness and evading a taxicab fare, William H. Curley, a well-known Ward 19 politician, was fined $10 on the drunkenness charge and $50 on the tempting to evade his automobile bill, in the police court Curley with several friends spent Thursday evening in a taxicab riding around Boston and then ordered the chauffeur to go to Nantasket Beach, as he wanted some salt air. Owing to the fact that the meter already registered more than $18, the chauffeur became wary and drove Curley to the station, where the manager accompanied the cab to the police station.

TARIFF IN THE AIR.

SCARED BURGLAR DIVES OUT WINDOW

WOONSOCKET, R. I., June 12.—Miss Marion Aldrich, who lives near the historic Te Arnold Inn at Union Village, had a caller early to-day who left a badly frightened young woman behind when he unceremoniously dived from a window. Miss Aldrich awoke to find a man standing beside her bed. She feigned sleep. The burglar got some change from a small purse and then went to take some jewelry and other valuable articles when Miss Aldrich screamed. The burglar dove through the window. It is believed the same man entered the home of Attorney Peter A. Walling of Providence and Assistant Health Officer Thomas Holland-Brady by. Attorney Walling's he took a bottle of brandy and four cigars. He got nothing at Holland's. Unsuccessful attempts were made to enter the home of Dr. pH. M. Paine, Howard F. Burdick, H. M. Fillebrown and Charles W. Paine.

POLITICIAN BROKE; JAIL FOR JOY RIDE

Charged with drunkenness and evading a taxicab fare, William H. Curley, a well-known Ward 19 politician, was fined $10 on the drunkenness charge and $50 on the tempting to evade his automobile bill, in the police court Curley with several friends spent Thursday evening in a taxicab riding around Boston and then ordered the chauffeur to go to Nantasket Beach, as he wanted some salt air. Owing to the fact that the meter already registered more than $18, the chauffeur became wary and drove Curley to the station, where the manager accompanied the cab to the police station.

PASTORS SET APART A DAY FOR CHILDREN

Sunday will be children's day in many of the churches of Boston and appropriate services will be held for the children.

At the Clarendon Street Baptist Church, Rev. William B. Boggs, D. D., will preach on "Children and Heaven," and in the evening there will be a children's day concert.

Rev. W. W. Bustard preaches his farewell sermon at the Dudley Street Baptist Church at the evening service. His topic will be "The Greatest Verse in the Bible." Members of the House will address the Page Class at the noon meeting.

The Children's Friend will be the topic of Rev. C. C. Earle at the morning service at the Congregational Church. In the evening there will be a children's day concert.

"God, the Preserver of Man," will be the subject of Rev. Allen A. Stockdale's afternoon services at the First Church of Christ, Scientist.

The Rev. H. D. Gallaudet will preach both services at the Central Church. The morning topic will be "The Preparations of Faith."

"The Expanding Life" will be the subject of the Rev. A. Z. Conrad at the morning service at the Arlington Street Unitional Church. "Heart of Fire and Tongue of Flame" will be the evening topic.

"God's Referendum" Topic.

At the morning service at People's Temple Rev. George W. King will preach "God's Call to a Child." In the evening the pastor will preach on "A War of Words."

Rev. A. A. Berle will preach on "Eugenics of the Heart" at the morning service at the Shawmut Congregational Church. His evening topic will be "God's Perpetual Referendum."

"What the Child Teaches the World" will be the subject of Rev. Allen A. Stockdale at the morning service at the Union Congregational Church. In the afternoon there will be a children's floral festival.

At the Harvard Avenue Church Rev. William Harman van Allen will preach at the morning service. At the last morning service Rev. S. H. Bishop, secretary of the American Church Institute for Negroes, will preach.

Rev. Dr. McComb will preach at both morning and afternoon services at the Emmanuel Church.

To Honor Dr. Hale.

"Religions and Religion" will be the morning topic of Rev. Fred B. Fisher at the First Methodist Church. His evening subject will be "The Modern God of Speed."

In the afternoon at the First United Presbyterian Church the Sunday school will observe children's day. In the evening Rev. S. H. Davis, superintendent of the Anti-Saloon League, will speak.

Rev. Paul Revere Frothingham will preach at the morning service at the Arlington Street Church on "Two Types of Noble Manhood."

Edward Everett Hale, an Appreciation," will be the theme of Rev. Stephen Herbert Fritchett at the morning service at the Columbus Avenue Universalist Church.

LEXINGTON PARK IS OPENED TO-DAY

Lexington Park opens to-morrow, its woods, groves, shaded walks, rustic seats, swings, telegraph, merry-go-round and management of the park will be given to the public after admission to the gate. Manager Benson prides himself on having the biggest crowds in the country, having none, presenting 108 animals from all over the world. Monkeys, bears, wildcats and moneys are back from wintering in Havana to greet their old friends and receive tidbits from the hands of the children. The only change in the park are for the ballroom and restaurant. To-morrow's SUNDAY AMERICAN gives a free ticket of admission to the park, which may be clipped by the reader and used on Monday or Tuesday, day or evening. A day at Lexington Park spells a vacation in natural history for the young folks.

NAMED AS BOSTON AGENT CUNARD LINE

Charles Stewart of New York has been appointed Boston manager of the Cunard Steamship Company to succeed Charles P. Sumner, who takes charge of the New York office July 1. He was connected with the old American line in the New York office before the merger, but shortly after that he resigned and was appointed manager of the Atlas line, which is the West India service of the Hamburg-American line. He was also assistant to the general manager of the Hamburg-American.

STOLE 1,200 CIGARS

The police are looking for the thieves who stole 1,200 cigars from the factory of Goldsmith, Silver & Co., at No. 249 Stanford street, early to-day. The thieves used false keys.

$100,000 BAIL FUND TO FREE CLEMINSON

CHICAGO, June 12.—Attorney Edward J. Green, counsel for Dr. Haldane Cleminson, the alleged wife poisoner, to-day announced that he would apply for a writ of habeas corpus in the hope the accused physician and would offer $100,000 bail to gain his freedom.

"I have not decided when to file a petition," said he, "but it will be before the coroner's inquest. I shall ask my client's release on bail and will offer $100,000 bail if necessary."

The police continue gathering evidence against Dr. Cleminson and Detective Shubercow seized a number of letters which Anna Kolb, "the girl with the dreamy eyes" in the Cleminson case, had written to her brother, Max Kolb, who lives in Edgewood avenue. He hoped that the letters would give important clews and facts concerning Cleminson.

The victor has been informed that the girl had been in the habit of writing long and confidential letters to her brother and, owing to her acquaintance with Dr. Cleminson, it was believed that some of these letters might contain facts about the accused physician.

Miss Kolb, of No. 12 Cilly court, has again disappeared and detectives were detailed by Captain Kane to search for her.

Kane planned a conference during the day with Dr. H. G. W. Reinhardt, the coroner's physician, to go over all the medical evidence in the case and as to the chemical analysis that is being made.

He was informed that the analysis was progressing satisfactorily and might be completed in a few days. Nothing has been found damaging to the police case, he was told.

Good Things to Eat.

Berries are beginning to be plentiful in the markets, for the first blueberries in fairly good condition may be bought for 25 cents a quart, and big blackberries looking as fresh as if picked in the suburbs, retail from 15 to 20 cents; strawberries from 15 to 25 cents a box, and they are large and luscious at that.

There are plenty of melons, and for one as large almost as a water pail, only 75 cents was asked. Others may be had for 50 cents each.

Canteloups are 10 to 15 cents each and seem to be abundant, and pineapples may be had as low as 10 cents each up to 25 cents.

Asparagus ranges all the way from 15 cents up to 50 cents a bunch for the fancy brand.

Green peas, the pods well filled and plump, bring from 60 to 75 cents a peck. Tomatoes sell for 10 cents up to 30 cents a pound.

New potatoes are up to $1 a peck, and the old ones are 35 cents a peck.

Cherries are coming in from California in quite large quantities.

The first spring goslings are beauties. They retail for 35 cents a pound, and as the supply is limited, they sell readily.

Spring chickings bring 27 to 28 cents a pound. Broilers, too, "fell off," as the market reports it, but the price is 45 cents a pound, while capons are so scarce that 50 cents a pound is received for those that come to market.

Native chickens are 45 cents a pound, fowl 20 to 22 cents a pound, pigeons $2.25 to $2.50 a dozen, and squabs from $3 to $4 a dozen.

Lamb is $3.50 for hind quarters and the Southern is 16 to 20 cents a pound.

Mutton is 15 to 18 cents a pound; a loin of veal is "a shilling" a pound, and the rest 22 to 25 cents a pound.

The fish market presents a variety of sea food, including salmon at 30 cents a pound.

Striped bass are 20 cents a pound; perch are 20 cents a pound; fresh mackerel, 30 to 35 cents each. Clams from Ipswich are 50 cents a peck.

Butter and eggs remain practically unchanged. The best creamery butter is 33 cents a pound, and the strictly fresh nearby eggs 35 cents a dozen; others may be had for 30, 28 and 26 cents a dozen.

FURNISH A HOUSE FROM OLD BOXES—You can find out how to do it in the SUNDAY AMERICAN.

FREE TICKETS OPEN GATES AT WONDERLAND

The "1913" vaudeville bill at Wonderland for next week will include the Farleys, Gardner and Golder, Eckel and Dupree, John F. Clark, Duffy, Sorntelle and Duffy, and others of note, the bill being changed so that a new show is presented each week. New acts will also be presented to the minstrel production.

"The Prophet and the Princess," a seemingly adaptation of Salome in a feature, while the presentations of the Golden Graces are of never ceasing interest.

These productions, the moving pictures, funny mirrors and the park rides are all included in the SUNDAY AMERICAN free ticket plan for which the paper will issue mirror publish four coupons to be used on Monday or Tuesday.

Meanwhile the twenty-for-ten plan of the park management will permit a good combination ticket, giving park admission and ten shows, the full attendance to a high notch, considering the weather and time of year.

The complete list of Sunday American free tickets to be given to-morrow in the Sunday American is:

Free admission to the park; free admission to the vaudeville show; half-fare coupons, where a ticket and 5 cents give admission, to the Chutes, Hell Gate, Minstrels, Ball Room, Golden Graces and the Princess and Prophet; half-fare coupons, where a ticket and nickel give admission, to the Whirlpool, Scenic Route, Funny House, Little Railway, "Love's Journey" and moving picture show. They are fourteen in number, representing a saving of 70 cents. Order the Sunday American to-day, cut the coupons to-morrow and use them on Monday or Tuesday, day or evening, June 14 and 15.

Drunkards Cured in 24 Hours.

Any Lady Can Cure the Most Violent Drunkard Secretly at Home.

To Prove It, a Free Trial Package Is Sent Sealed to All Who Write.

Let no woman drug. The sure, quick, permanent cure for drunkenness has been found.

It is Golden Remedy. It has no odor. It has no taste. Just a little is put in the drunkard's drink or food, or even in his food. He will never notice it, he will be cured before he realizes it, and he will never know why he abandoned the taste for liquor.

Happy Once More and Golden Remedy Did It.

His desire for drink disappears absolutely, and he will even abhor the very sight and smell of whiskey.

The vigor he has wasted away by drink will be restored to him, and his health and strength and cheerfulness will return to brighten your home.

Golden Remedy has cured over 400 of the most violent cases in a day's time. This fact is proven by many ladies who have tried it.

Mrs. Hattie Balkins, Vancouver, Ky., says:

"My husband took two doses of your medicine about five months ago, and has not taken a drink or had any desire for liquor since then. Our home is so different now."

Save your loved one from premature death and the terrible consequences of the drink curse and save [illegible] from poverty and misery.

It costs absolutely nothing to try. Send your name and address to Dr. J. W. Haines, 4314 Lincoln Building, Cincinnati, Ohio, and he will at once send you a free package of the marvelous Golden Remedy, in a plain, sealed wrapper.

He will also send you the strongest, convincing proof of what a blessing it has been to thousands of families.

Send for a free trial package of Golden Remedy to-day.

DRINK HABIT

Cured secretly. No one need know it. Tremors, dizziness and alcoholic craving disappear in 5 days. Permanent cure 6 weeks. No habit-forming drugs or narcotics. Sleep, health and appetite restored. No need for sanitarium or absence from business. Full treatment $25. Address

ANTIMETHES CO.
P. O. Box 2866 Boston, Mass.

CONSUMPTION IS CURABLE

We have indisputable evidence. FOURNIER'S daily Treatment is a strictly Home Remedy and is curing hundreds. Not by injection, but acts in a pleasant saline tablets, absolutely pure and perfectly harmless. You remain at your home in any climate and have expert advice from specialists and doctors. A sixty days' treatment will prove the facts. No need for scientific knowledge. Write to-day for particulars.

The Fournier Remedies Co. 6 MAJESTIC BDG. DENVER, COLO.

HYPNOTISM

As taught by an expert, and mastered in a surprisingly short time, assures your future success. Will overcome and annihilate worries and enable you to entertain others; break diseases, drug and bad habits; enables you to give anything for health or profit. No fake; small cost. Write to-day for full particulars and testimonials and sample lesson. Address C. Wm. Russell, Dept. A, Westchester, New York.

MORPHINE

and other drug habits are positively cured by HABITINA. For hypodermic or internal use. Samples sent to any drug habitue by mail in plain wrapper. Regular price $2.00. FREE

DELTA CHEMICAL COMPANY,
1178 Holland Building, St. Louis, Mo.

PARKER'S HAIR BALSAM
Cleanses and beautifies the hair. Promotes a luxuriant growth. Never Fails to Restore Gray Hair to its Youthful Color. Cures scalp diseases & hair falling. 50c. and $1.00 at Druggists.

To Children:

Isn't it *glorious* that there is one great soda fountain drink with a spotless reputation? HIRES is healthful. It's a drink—not a drug. In the language of a famous President, "It's simply bully."

The dreadful things which are being offered to the children of the country from soda fountains have stirred another famous Washington investigator to activity.

Before the American Philosophical Society, the other day, he stated that the existence of cocaine and caffeine, as well as cocoa leaf extract, was shown in drinks dispensed at the soda fountains of *every city in the country.*

"This problem," he said "of the use of these habit-forming drugs by the school children, the young girls who get a 'soft drink,' as millions of them do, is, in my opinion, one which will soon be regarded as no less serious than the alcohol question."

This is not the soda fountain man's fault. He doesn't put the drug in—it is done before it comes to him. He *wants* to give you the best he can.

It is a comfort to mothers and fathers—to *everybody*—to know that the soda fountain man *can give you* one summer and winter drink which is pure and health-producing, besides being a delicious, inviting *drink.*

The best he can possibly give you is Hires. Remember the name—and when you want Hires, say Hires.

It is made from the purest vegetable products of nature—those that aid your digestion, act as a tonic and cool your blood. There is not the trace of a drug—it is healthful all through.

The "Hires Habit" is due only to the fact that the healthful effects and the tempting taste of this great drink are *well-nigh irresistible.*

Ask for HIRES by Name **5¢**

At All Fountains

TWO INJURED BY EXPLOSION MAY NOT LIVE

GLOUCESTER, June 12.—Two men were badly injured by a gasoline explosion in the garage of Osborne Brown on Rogers street, shortly before noon to-day. They are at the Gloucester Emergency Hospital, on the dangerous list.

The injured men, who were employed by Brown, are Herbert C. Greenleaf of No. 236 Main street, and Grover T. Brigham of No. 24 Commercial street.

The explosion wrecked the interior of the garage and caused a panic among the other workmen. Workmen in a number of nearby factories were also alarmed, as the report of the explosion was deafening.

Greenleaf and Brigham were at work on a touring car when escaping gasolene came in contact with a lantern. The explosion which followed wrecked the machine, buried the men under twenty feet, and shattered glass in windows of houses and factories several blocks away.

Part of the engine cylinder was blown through the brick wall into the street, narrowingly missing several children who were at play.

Both men were taken from the building badly burned. At the Emergency Hospital it was found that Greenleaf was the most seriously injured. His body was badly burned, and his right hand shattered.

20 DROWNED AS TORPEDO BOAT SINKS

ST. PETERSBURG, June 12.—The Naval Department to-day received a dispatch from the Admiral commanding the Black Sea fleet that the torpedo boat Kambala sank yesterday during a storm on the Black Sea.

The commander, lieutenant commander, engineer and seventeen members of the crew were drowned.

The maneuvers of the torpedo squadron have been going on in the Black Sea during the past week. The weather has been stormy during the progress of the trials, and it is believed that the hull of the Kambala had been weakened by the strain of the heavy seas. Yesterday afternoon the storm increased in violence and the Kambala was suddenly seen to leave the torpedo formation and dash for the shore. The boat had apparently sprung a severe leak and the commander was trying to reach the vessel. The effort was vain, however, and the boat sank a quarter of a mile from shore in forty feet of water.

Boats were immediately put out from the war vessels accompanying the torpedo fleet, but they were unable to save any members of the torpedo boat crew.

IVERS & POND'S PIANO RENTAL PLAN

Families going to the seashore or country for the Summer need not move pianos to country homes, but can save the expense and trouble through the Ivers & Pond Company's rental plan. This well-known house has made a specialty for years of renting pianos for country homes and is patronized by many families of social prominence in this city. All desired information on the subject may be obtained at the company's office, No. 114 Boylston street.

MALDEN WIFE FINDS SNAKE IN PANTRY

Mrs. P. Edwards of No. 165 Tremont street, Malden, went into hysterics when she found a two-foot snake in a dish in her pantry. The snake was killed by Mr. Edwards, after it had been chased about the house.

MRS. HOWARD GOULD IN A BITTER BATTLE TO CLEAR HER NAME

Mrs. Howard Gould, note book in hand, testifying in $250,000 alimony suit. Sketched in court by Boston American staff artist.

NEW YORK, June 12.—Mrs. Katherine Clemmons Gould is fighting hard to prevent her good name from the clever attacks of the skilled legal probes who is defending Howard Gould, her husband, in a suit for separation and $250,000 annuity now before Justice Dowling in the Supreme Court.

The first line of attack made by Attorney Delancey Nicoll dealt with her acquaintance with Colonel W. F. Cody, better known as "Buffalo Bill," who was her manager in the days before she met Mr. Gould, when she was known to the stage as Katherine Clemmons.

It was an actor—Dustin Farnum—who was mentioned in the second instance. The cross-examination in regard to meetings with Farnum at the St. Regis, Castle Gould, Hartford, Washington, Lynchburg, Va., and other places, meetings since Howard Gould abandoned her, was particularly severe.

Mrs. Gould's smiling "Of course I saw him there," or "Certainly he had supper as my guest," rolled many of Mr. Nicoll's questions of their sting. When the attack on her reputation began her cheeks crimsoned and she fanned herself vigorously. As in the case of the divorce making, little headway her self possession returned, and with it her skill at parrying questions and full feminine confession of fact.

Assails Gould's Methods.

Clarence J. Shearn, attorney for Mrs. Gould, ended the questions regarding his client's relations with Colonel Cody when, on the heels of an objection, he again flayed Howard Gould. He characterized the husband's course as shocking to the sense of justice in that, to save alimony, he assailed the reputation of the woman who for eight years had been his wife, and had to go back twenty years to do it.

Mr. Nicoll returned to the attack, so far as Dustin Farnum was concerned, again and again during the day. At every point Mrs. Gould was ready for him, and laughed heartily over some of his questions. She has a wonderful system of chronology, one that she has worked out for herself, and it puzzled Mr. Nicoll not a little.

She dated things from the "Willie K. Vanderbilt Cup race" and by the time of "that horrid article you had published in the paper about me." On the first day of the trial she fixed her dates by the Galveston Flood, the Paris Exposition and the "Shamrock yacht race," but declared that dates meant nothing to her, and that she preferred to go by events rather than the almanac.

Much of the time was given over to an examination of bills for dresses, costumes, stockings, jewelry and shoes purchased, to the alleged amount of $40,000, after she had separated from Mr. Gould.

Was Without Stockings.

"I was without stockings," she said in explanation of one bill for $500, "and I was in Paris!" The courtroom smiled with her.

Of another bill she remarked:

"Mr. Gould refused to pay, and the dresses are still over there. That is why I had to run that Osborn bill to which you objected."

Mr. Nicoll seemed to be trying to impress Justice Dowling with Mrs. Gould's extravagance. He made a point of her admission that she had not examined some of the bills and hadn't an idea want expensive gowns cost.

"I'd have examined them all," she retorted, "if you'd been kind enough to send them to me. Of course, I am interested in how my husband spends his money; I expect to get hold of some of it some day."

Mrs. Gould was sadly bored during most of the examination as to bills and accounts. She would not look at a stack of St. Regis Hotel bills which Howard Gould had paid for her. She said she did not make a practice of looking at hotel bills, and that they would tell her absolutely nothing.

Woman of Mystery.

There is a woman of mystery in the Howard Gould case, and Mr. Nicoll keeps on slipping insinuations into the record the name is likely to come out. She succeeded in saying that to come out. She succeeded in saying that to come out. She succeeded in saying that

RED SOX AND NAPS IN SECOND CONTEST TODAY

BOSTON AMERICAN SPORTS

DOVES GO AFTER ANOTHER GAME FROM THE CUBS

UNDER THE OLD STRAW HAT

BY C. E. VAN LOAN.

"OLD BIRD" BENNETT, who used to know something about race horses and who handled, combined a table showing that there were exactly forty-nine reasons why the best horse in the race might not win.

"Bad riding orders" was his first reason.

"Old Bird" frequently remarked that there were more ways of stopping a good horse than by snatching the jaw-bone out of him at the head of the stretch.

Did you ever hear the orders that Larry —well, never mind the last name—gave to Chic Sale boy in Seattle? Larry had a good one in the third race; a horse which had not started at the meeting. He went into the ring to bet, expecting to get ten to one and maybe fifteen, but the horse was at fours and still going down under a strong play. Larry rubbed his chin a few times and strolled back to the paddock. When the saddling bell rang and the little boys came out of the jockeys' room to ride, Larry took his rider into a corner of the stall and instructed him in this manner:

"Now, little bye, mind ye this; ye're goin' a mile an' a furlong an' ye're to be in no hurry. This is no five-furlong dash, understand that. This horse is no lightnin' breaker; he likes to get away slow an' not be hustled. Git off wid him, but don't rush him off his feet! Take a good, strong hold of him and size him a little—till he gits into his stride. He's no front runner, bye, mind ye that! Throw him in on the rail an' go soft an' slap 'round the first turn. When you git him in the back stretch take a good hold of him agin an' STICK TO THE RAIL. When ye're turnin' from the back stretch don't use his whip for a minute or he might run out on ye! Remember that!

Get Choosday! They're Bettin' To-day

"Now, little bye, don't make any mistakes! Remember ye're on the rail. After ye've run about 100 yards down the stretch, take him 'way to the outside where he can't be bumped or interfered with in any way an' COME ON WID HIM! We'll bet on him next Choosday! They're all bettin' on him to-day."

Said the judge to the defendant in the assault and battery case:

"Why did you strike this man?"

"Judge, yo' honah," said that worthy, "he glumne provocation."

"How is this," said the judge to the complaining witness, whose black bullet head was swathed in many bandages. "Did you give this man provocation?"

"No, suh, judge. Ah simply did not give him nothin'. We merely hurtle' a small argument."

"Ask him what Ah said" broke in the defendant.

"Well, judge," continued the sufferer, "he says to me, 'Boy, speck to me, you no-count coon! Don't LOOK at me! Your all say "Sheep" to me an' Ah'll shear you!' Thats what he said!"

"Well, what edid you do?" asked the judge. "Did you continue the quarrel?"

"Judge," said the complaining witness, earnestly, "sho' Ah did—an thought. An say to him 'Sheep! Sheep!' Ise his client!"

"There, Judge," said the defendant, triumphantly, "What Ah tole you? Didn' Ah say he glumne provocation?

• • •

Cross Decided Not to Take Chance.

LEACHIE CROSS is on his way to the far West, where he hoped to establish himself by a clean cut victory over the tough Hyland. If Cross will pick a steady gait, as Nelson does, and keep on top of his man from the first round to the finish of the fight, the East Side dentist will have a great chance to win.

He can hit a fair sort of a punch with his right hand, and there are few lightweights in the business who can take what the dentist can give and answer "Present" at the end of the engagement.

Leach thought best to skip his date with Young Corbett.

"Why not?" said the tooth pounder. "Talk all you want to, but after matchfighting in the East dreams of the time when he will go to California and get the money and that Western reputation. Now I've got the chance, and though I say it I figure that I can lick Billy Rothwell at flight and that him any time I get at him. I wouldn't even take the long chance that he might win from me or outpoint me or something. Me for California!

Bill Rothwell was not pleased when Corbett "ran out" on him. Bill ranked nail any too long for his men, and he also be thinking of taking a trip back to the State where his great battles were fought and where, on at least two occasions, unfriendly decisions were registered against him.

Hanlon Had Kick on Decision.

SPEAKING of Rothwell's complaint against the referee of the Britt fight, in which James Edward weighed 120 at 2 o'clock, or something like that, won the "featherweight championship of the world" from the puddy Bonverite, there is another little man in California who can never be persuaded that a just decision would not have given him that title before Britt got a whack at it. This boy is Eddie Hanlon.

Eddie was a nice little fighter several years ago, and he got a match with Young Corbett, who accepted it on so much out money and failed to condition himself properly. As a result Eddie and that "champion" on the ropes during the last five rounds of the fight, and surely has a better right to a decision than had Britt when he was given the award over Young Corbett.

Never Again!—By T. E. Powers

Standing, Results and Today's Play in Five Baseball Leagues

NATIONAL LEAGUE

HOW THE CLUBS STAND.

	W.	L.	P.C.		W.	L.	P.C.
Pittsburg	22	12	.727	Philadelphia	16	23	.410
Chicago	20	18	.617	St. Louis	17	23	.425
Cincinnati	21	21	.500	Brooklyn	17	25	.405
New York	21	21	.500	BOSTON	13	26	.333

TO-DAY'S GAMES.

Boston at Chicago.
New York at Cincinnati.
Philadelphia at St. Louis.
Brooklyn at Pittsburg

YESTERDAY'S GAMES.

	R.	H.	E.
Dores	0	0	0
Chicago	3	5	1
Batteries—White and Smith; Overall, Kroh and Graham.			
Brooklyn	3	11	2
Pittsburg	13	13	2
Batteries—Bell and Marshall; Liddell and Gibson.			
New York	2	8	0
Cincinnati	11	13	0
Batteries—Raymond and Schiel; McLean and Wingo.			
Philadelphia	7	15	1
St. Louis	4	8	2
Batteries—Moore and Dooin; Lush and Phelps.			

AMERICAN LEAGUE.

HOW THE CLUBS STAND.

	W.	L.	P.C.		W.	L.	P.C.
Detroit	24	15	.615	Cleveland	20	22	.476
Philadelphia	24	18	.571	Chicago	19	23	.452
Washington	23	18	.561	St. Louis	17	23	.425
Boston	24	20	.545	New York	17	25	.405

TO-DAY'S GAMES.

Cleveland at Boston.
Chicago at New York.
St. Louis at Philadelphia.
Detroit at Washington.

YESTERDAY'S GAMES.

	R.	H.	E.
Cleveland	0	7	0
Red Sox	3	5	1
Batteries—Young and Easterly; Schitzer and Carrigan.			
Chicago	0	5	0
New York	3	8	2
Batteries—Walsh and Owens; Lake and Kleinow.			
St. Louis	0	3	0
Athletics	3	6	0
Batteries—Waddell and Stephens; Plank and Thomas.			
Detroit	0	5	0
Washington	1	6	0
Batteries—Killian and Schmidt; Johnson and Street.			

N. E. LEAGUE.

HOW THE CLUBS STAND.

	W.	L.	P.C.		W.	L.	P.C.
Lynn	24	11	.686	Worcester	19	17	.528
Lowell	23	11	.676	Manchester	19	21	.475
Fall River	22	18	.550	Lawrence	13	22	.372
Haverhill	20	18	.526	New Bedford	13	25	.342

TO-DAY'S GAMES.

Worcester at Lawrence.
Brockton at Lynn.
Haverhill at Lowell.
Fall River at New Bedford (2 games).

YESTERDAY'S GAMES.

	R.	H.	E.
Lawrence	1	6	1
Worcester	2	3	2
Batteries—Wilson and Millick; Allen and Millick.			
Fall River	3	7	0
Brockton	2	7	1
Batteries—Moore and McGovern; Wood and Fisher.			
New Bedford	1	7	1
Lowell	2	5	0
Batteries—Duval and Boyle; Griffiths and Lynn.			
Lynn	2	5	1
Haverhill	3	6	0
Batteries—Abbott and Daum; Friel and Kelly.			

EASTERN LEAGUE.

HOW THE CLUBS STAND.

	W.	L.	P.C.		W.	L.	P.C.
Newark	24	11	.686	Buffalo	19	22	.463
Rochester	23	12	.657	Providence	16	22	.421
Toronto	20	18	.526	Montreal	15	21	.417
Baltimore	20	18	.526	Jersey City	13	20	.394

TO-DAY'S GAMES.

Toronto at Providence.
Buffalo at Newark.
Montreal at Jersey City.
Rochester at Baltimore.

YESTERDAY'S GAMES.

	R.	H.	E.
Buffalo	2	7	1
Newark	3	6	0
Batteries—Malarky and McAllister; Mueller and Michel.			
Rochester	1	7	1
Baltimore	6	11	1
Batteries—Harper and Erwin; Adkins and Hearon.			
Montreal	4	7	0
Jersey City (11 innings)	5	12	1
Batteries—Savage and Clarke; Ford and Spohr.			

Providence-Toronto, wet grounds.

CONN. LEAGUE.

HOW THE CLUBS STAND.

	W.	L.	P.C.		W.	L.	P.C.
Hartford	23	13	.639	New Brit.	16	17	.485
Holyoke	21	14	.600	Waterbury	16	20	.444
Springf'd	18	16	.529	Bridgeport	14	19	.424
New Haven	16	16	.500	North'pt'n	14	21	.400

TO-DAY'S GAMES.

Holyoke at Bridgeport.
New Haven at Hartford.
New Britain at Springfield.
Waterbury at Northampton.

YESTERDAY'S GAMES.

Holyoke, 10; New Haven, 8.
New Britain, 5; Bridgeport, 3.
Springfield, 7; Northampton, 1.
Hartford, 5; Waterbury, 4.

BASEBALL RESULTS IN OTHER LEAGUES

AMERICAN ASSOCIATION.

Columbus 4, Minneapolis 2.
Louisville 10, Milwaukee 3.
Kansas City 4, Toledo 1.
Indianapolis 7, St. Paul 6.

SOUTHERN LEAGUE.

Nashville 14, Little Rock 5.
Mobile 5, Montgomery 4.
New Orleans 2, Atlanta 1 (first game); New Orleans 4, Atlanta 3 (second game).
Birmingham 1, Memphis 1 (13 innings, called).

SHAWMUT CAR NOW HAS LEAD

BURLINGTON, Col., June 12.—The Shawmut car came into town all alone, in the lead of the other cities in the ocean-to-ocean auto race. The Shawmut traveled ninety miles during the day over heavy roads and in the rain. She crossed a creek on a temporary bridge, where the Ford No. 1 later got stuck in three feet of water. The Shawmut driver started at daybreak, and as the car is in excellent condition, stands a fine chance of reaching Denver first. The acme is twenty miles east of Oakley, while the Hala is somewhere on the road between St. Louis and Kansas City.

Every baseball score, with fine description of all games played, percentages, etc., in the SUNDAY AMERICAN

AMERICAN.

Players.	ab.	r.	bh.	2b.	3b.	hr.	sac.
Maisel	4	0	1	0	0	0	.333
Carrigan	77	0	23	5	0	0	.333
Bush	4	0	1	0	0	0	.333
Lord	153	17	39	7	2	0	.294
Wolter	4	0	1	0	0	0	.250
Niles	145	20	33	4	2	0	.269
Speaker	153	25	41	7	3	0	.268
Hooper	120	13	31	1	2	0	.258
Walker	37	3	9	1	0	0	.243
Hoblitzel	107	12	25	6	1	0	.234
Gainer	4	0	1	0	0	0	.250
Gedeon	108	14	24	5	0	0	.222
Gleason	4	0	0	0	0	0	.000
McConnell	109	17	22	3	1	0	.202
Leibold	4	0	0	0	0	0	.000
Donahue	15	0	2	0	0	0	.133
Cunningham	4	0	0	0	0	0	.000
Thomas	61	5	7	0	0	0	.115
Foster	61	5	7	0	0	0	.115
Bush	8	0	0	0	0	0	.000
Schitzer	8	0	0	0	0	0	.000
Totals	1,396	151	338	59	19	1	.322

NATIONAL.

	ab.	r.	bh.	2b.	3b.	hr.	sac.
Lindaman	15	0	3	0	0	0	.200
Ferguson	4	0	1	0	0	0	.250
Beaumont	141	16	42	9	2	0	.298
Bates	144	19	42	7	2	0	.292
Starr	101	16	28	1	2	0	.277
Wagner	4	0	1	0	0	0	.250
Wilson	115	15	28	3	1	0	.243
White	4	0	1	0	0	0	.250
Dooin	77	7	18	3	0	0	.234
Graham	77	9	17	3	0	0	.221
Miller	4	0	1	0	0	0	.250
Mattern	39	5	8	1	0	0	.205
Bues	4	0	0	0	0	0	.000
Smith	4	0	0	0	0	0	.000
Stem	74	7	11	2	0	0	.172
Moore	4	0	0	0	0	0	.000
Beck	12	2	2	0	0	0	.167
Bowerman	12	1	2	0	0	0	.167
Mitchell	4	0	0	0	0	0	.000
Rudolph	8	0	0	0	0	0	.000
Packard	4	0	0	0	0	0	.000
Totals	1,333	108	317	40	12	1	.210

PULLIAM IN CHICAGO.

CHICAGO, June 11.—Harry Pulliam, president of the National League, looking but a shadow of his former self, is in Chicago. He said:

"I do not know when I shall return to the presidency of the league," said Pulliam. "I have been given indefinite leave and shall take advantage of it. I was in Florida and in Wisconsin in an effort to regain my health, and do not know when I shall return to my active duties."

Every baseball score, with fine description of all games played, percentages, etc., in the SUNDAY AMERICAN

Notes of the Red Sox Game

Second game of series to-day.

Elmer Steele will likely work for the Red Sox.

• • •

It was Cy Young from start to finish of the game. He had the locals breaking their backs trying to dodge the fooliers.

• • •

Three hits off Mr. Young.

• • •

Schitzer's shoots were just to the liking of the Naps. He was walloped for ten safe cracks.

• • •

Boston's outfield as well as the infield had an off day. Speaker and Walter tried to outdo each other at fumbling the ball after they had been retired.

• • •

As was expected, the bugs nearly wore blisters on their fins clapping every time Cy showed off or got a hit.

• • •

Schitzer broke down Stovall's wallop to the second frame, as much in self defence as anything else. It nearly took the Indian's hands off and he heaved the ball wild to Stahl. Jake saved the day with a great stop and tagged Stovall on the line.

• • •

Niles jumped into the error column on two occasions, right early in the contest. He let Goode's liner go through him in the third round and then in the next inning pegged about six feet high to Stahl on a throw to first baseman. After good Jump Jake pulled down the ball, thus keeping Lajoie from taking second.

• • •

Cy Young certainly captured Stahl's goat. He took great joy in fanning the Red Sox first sacker on two occasions.

• • •

Hooper set the fans crazy when he ran to the very corner of 1st and pulled down Bradley's long fly. This is the longest caught fly seen in Boston this season.

• • •

A queer thing happened in the sixth round when Lajoie got all three assists from Niles, Lord and Speaker. The stop of Niles was a corker and pulled Harry of a hit. Lajoie got Hooper's grounder on a hard try in the next inning, this making four assists in a row.

• • •

With the bases crowded in the fourth, Easterly had a passed ball, which enabled Niles to score the Red Sox' only run.

• • •

Schitzer certainly did field his position in fine style and it was a treat to see those grounders without an error and assisted in such manner.

• • •

Lajoie fattened his batting average. He walloped three beauty singles out of a like number of times at bat and each other time arrived at first on one of Niles' misplays.

• • •

Pretty lucky to escape the sweep of the white wash brush.

• • •

Cy held a sort of reception after the game and nearly wore out his arm shaking hands with old friends who piled at the end of the bleachers to pat his broad back. The Young Athletic Club of Grand Old Marl until he could hardly get out of the grounds.

• • •

Niles, Lord and Wolter are the only Red Sox to connect safely during the contest and Niles scored the lone run for the Napoleons.

• • •

Gessler batted for Bench in the fourth and drew a base on balls.

COLLEGE AND SCHOOL RESULTS

Medford High 6, Everett High 2.
Reading High 9, Lynn Classical High 3.
Reading High 17, Somerville High 16.
Concord High 8, West Roxbury High 0.
Framingham High 6, Belmont High 5.
Peabody High 3, Woburn High 0.
Melrose High 10, Arlington High 10.
Stoneham High 5, Winchester High 4.
Middleboro High 4, New Bedford High 3.
Hingham High 6, Hyde Park High 5.
Whitman High 6, Randolph High 0.
North Attleboro High 7, Dighton High 0.

TEMPERANCE PARADE SUNDAY, JUNE 27

Fifteen thousand children, boys and girls, connected with the Holy Family Temperance League of the archdiocese of Boston, branches of which exist in several of the Boston parishes, will parade through the principal streets of Boston, Sunday afternoon, June 27. The parade will finish on Boston Common, where exercises will be held commemorating the anniversary of Father Mathew's visit to Boston. The Rev. Francis J. Butler, pastor of St. Leo's Catholic Church, Lemond street, Dorchester, diocesan promoter of the organization, heads the committee in charge. He has selected Major John J. Leonard of the Massachusetts Catholic Order of Foresters to act as chief marshal of the parade. Archbishop O'Connell is expected to view the parade and will be invited to review it from the Bishop-elect Joseph G. Anderson will act in his stead if he is ordained.

QUAKERS LIKE WOLGAST.

Followers of boxing in Philadelphia would like to see more of Ad Wolgast, the Milwaukee featherweight who made good in such impressive style at the National A. C. He is the classiest little fellow that has appeared there in a long while. He appears to be a mechanic in every department of the game. His style at times seems to be rather awkward, but his defense is unworth. He opens with his left hand carries conviction with it. Every one knows that Tommy Langford is a good boy. He has proved that against the best of the little fellows who have shown here, notably Driscoll. But Tommy did not have a sight with Wolgast.

Every baseball score, with fine description of all games played, percentages, etc., in the SUNDAY AMERICAN

TOWN CLOSES TO SEE GAME

The town of Kearny, N. J., which boasts of a population of 30,000, will shop the other day and went over to New York to see a ball game, and all because one of their fellow-citizens, Joe Miller, was playing with Pittsburg. They sent notice ahead that they were coming and demanded that good seats be held for them. Seeing the name of the Pirate player sent in mind to honor, the weather man played an ace joke book trick on them by turning on the rain.

SCHOOL SPORTS TO-DAY.

At Wood Island Park, East Boston, this afternoon, the first handicap outdoor meet of the Boston high schools will be held. Few additional entries were made because of the postponement of the games from a week ago. Griffin of the West Roxbury has entered the half and Scrivo of the Mechanic school the broad jump. English High is the favorite, with Boston Latin, Commercial and Mechanic Arts High as next choices.

FAST SPEEDWAY TROTTER.

Hal Axworthy, 2:12½, sold last Fall by Harry Wood of Wellesley, Mass., to a New York amateur, maintained his hold on the honor of being the best trotter of the season on the New York drive recently by winning the championship class.

COLLEGE AND SCHOOL SCHEDULE

COLLEGE.

Harvard vs. Cornell, at Cambridge.
Yale vs. Fordham, at Yale field.
Fordham vs. Holy Cross, at Worcester.
Princeton vs. Amherst, at Amherst.
Vermont vs. Williams, at Williamstown.
Brown vs. Pennsylvania State, at Philadelphia.
Boston College vs. Amherst, at Lynn.
Dartmouth vs. Bowdoin, at Brunswick.
Rockrell vs. Pennsylvania State, at Harrisburg.

SCHOOL.

Dorchester High vs. Somerville High, at Dorchester (Interscholastic Athletic League).
English High vs. Norwood High, at Norwood.
Everett High vs. Medford High, at Everett (Suburban League).
Lynn High vs. Melrose High, at Maiden (Suburban League).
Mechanic Arts High vs. Winchester High, at Winchester.
Rindge M. T. S. vs. Wayland High, at Wayland.
West Roxbury High vs. Concord High, at Concord.
Arlington High vs. Wellesley High, at Arlington.
Newton High vs. Waltham High, at Waltham.
Rock Ridge Hall vs. Quincy High, at Dedham.
Hingham High vs. Boston College High, at Hingham.
Framingham Academy vs. Westboro High, at Westboro.
Stoneham High vs. Saugus High, at Stoneham (league).
Marshall High vs. Roxbury High, at Wrasdell Field.
Murdock High vs. St. Louis High, at Winchendon.
Salem High vs. Swampscott High, at Swampscott.
Danvers High vs. Newburyport High, at Danvers.
Gloucester High vs. Lawrence High, at Gloucester.
Haverhill High vs. Lexington High, at Haverhill.
Natick High vs. Marlboro High, at Natick.
Belmont High vs. Talbot Academy, at Belmont.
Milford High vs. Southbridge High, at Milford.
New Bedford High vs. Middleboro High, at New Bedford.

Every baseball score, with fine description of all games played, percentages, etc., in the SUNDAY AMERICAN

CATCHER DOOIN TO QUIT BASEBALL

Catcher Charlie Dooin of the Phillies is playing his last season as a professional player. Dooin made up his mind before the present season began that he would not play after this year, when his contract with the Phillies runs out. This contract calls for Dooin to be paid the sum of $2,000 should he be traded or sold to any other team.

Dooin has desired to keep the fact of his intended retirement secret as long as possible, as he did not want to handicap the efforts of his fellow-players to win this year's pennant or to hurt the club in its efforts to find another man to fill his shoes.

While stories of players retiring are seldom taken seriously, it is known that Dooin is in absolute earnest.

"The stage is not the only thing that is luring me away from the diamond," said Dooin. "My wife has been urging me for a long time to quit the game, and I have a chance to go into business with my father-in-law, who is a large wholesale grocer at Rochester, N. Y. This offer I have decided to accept, and I expect to start work in Rochester shortly after the close of next year."

JACK JOHNSON WILL APPEAR ON STAGE

Jack Johnson, champion of the world, makes his only public appearance in New England at the Columbia next week. The giant colored wonder will show how he trained for his great contest against Tommy Burns in Australia, using the identical paraphernalia that he used in the antipodes.

He will use George Byers to illustrate the blows that he employed so successfully upon Burns. A vaudeville show will precede the introduction of Johnson.

Preparations are being made by the leading colored men of the city to give Johnson a great reception, and no women will be admitted. It is safe to say that a crowded house will greet the colored gladiator when he steps to the footlights.

MONTREAL BOXING BOUTS.

Frank J. Brady of Montreal has again opened the Riverside Athletic Club in Montreal and proposes to give first-class bouts during the racing meet there. He has secured the Victory Armory, which is near the centre of the city. Already he has arranged the first match, which will be between Bobby Wilson, the champion of Canada in his class, and Zeb Dougherty. The bout will take place on June 10, and will be followed by others equally as good.

NEW RACE TRACK READY.

The rebuilt track at Hornell, N. Y., is in fine shape for trotters, and the association is fast replacing the grand stand and stables which were burned during the meeting last August. The new buildings are on a larger and better plan.

NEW FOUNTAIN CAFE
10 CHANDLER ST.
FOR GENTLEMEN ONLY
A Few of Our Specials:
Whole Broiled Lobster, hot or cold to suit... 25c
Baked or Broiled Live Lobster... 30c
Broiled Fresh Spring Mackerel with Cucumber sauce... 20c
Boiled Halibut... 20c
Prime Ribs of Beef, with Vegetables... 25c
Roast Spring Pig, Veal or Lamb, Real German Sauerkraut and Potatoes... 25c
Smith's Philadelphia Ale and Bottled Ale on draught... 5c
Small Bottle of Clicquot Club Ginger Ale... 10c
Small Bottle of Cholet California Claret... 10c
All waiters employed in this cafe receive double pay, order agreement not to accept tips under any circumstances.

IT IS OLD
Mellow and Palatable
OLD CROW RYE

Sold only in bottles—never sold in bulk.
ALL DEALERS.
A. R. KIRK & CO., Sole Bottlers, N.Y.

"OH! YOU BASEBALL FAN"
$1 for an expert's opinion on how American League teams will finish.
W. G. Bolton Agency.

I CURE MEN $2
Expert Advice Free.
Only Specialist in Boston Exclusively Treating Diseases of Men.
All Diseases and Weaknesses.
Kidney, Blood Poison, Ulcers, Urethral Stricture, Rheumatism, Nervousness, Impotency, Blood Disorders, Skin Diseases, Varicocele, Hydrocele, Contagious Blood Poison, Lost Manhood, Nervousness, Kidney and Bladder Troubles, Piles, Rupture, Stomach, Heart, Lung and Throat Troubles, Deformities, Rectal Diseases, Etc.
Consultation and Examination Free.
Office Hours: 9 A.M. to 5 P.M. Sundays, 10 to 12.
DR. KILLORY
214 Court St., near Cranston House

DR. HALLOCK'S

Famous Remedies
CURE TO STAY CURED
All acute and chronic diseases and weaknesses such as bladder cases, nervousness, exhaustion, exhausted vitality, nervous, weak, nervous feeling, weak, aching back, lack of strength, energy or ambition, bad dreams, poor memory, kidney and urinary troubles, pimples, piles, fistula, gravel, scalding, painful inflammation cured permanently. Consultation and examination free, confidential. Treatment by mail. Medicines sent everywhere. Have been cured at home without detention from business. Age and experience are important. Many of my patients have been cured by me after being given up to die by other physicians. Many others are under my treatment and cure who want to try me. Go where you will for advice, then come to me. I will cure you. Over 30 years' experience. Over 100,000 cases cured. Established over 30 years at the corner of Court and Bowdoin sts. Entrance 114 Court st. Hours 9 to 5 daily. Sundays 10 to 12 noon. Evenings 7 to 8. Sundays 10 to 12 noon. Evenings 7 to 8. Sundays 10 to 12 noon. Evenings 7 to 8

MANY COLLEGE AND SCHOOL GAMES SCHEDULED TODAY

BOSTON AMERICAN SPORTS

DOVEY SAYS BOWERMAN HAS NOT BEEN DEPOSED

Mutt Loses Again and Goes Looking for Sympathy—He Gets It!—By Bud Fisher

PARDON, STRANGER - BUT WHAT DO YOU THINK OF THIS FER HARD LUCK? I BET THE LAST $5 I HAD ON A FAN-CRITE AND HE DONT FINISH - 1-2-3
I SHOULD WORRY
SAY, YOUNG MAN, JUST IMAGINE - I BET $5 THE LAST CENT I HAD ON A FAN-CRITE AND BLOW -
GET NEXT TO YOURSELF, YOU OUGHTY TO BE IN THE BOOBY HATCH
EXCUSE ME, SIR, BUT I BET THE LAST CENT I HAD —
TAKE YOUR HAND OFF MY SHOULDER, OR I'LL FLATTEN YUH!
I MUST BE A BUG
JUST A MOMENT, MADAM, I BET FIVE ON THE FAVORITE AND—
OFFICER!
BUT OFFICER—
AW, TELL IT TO THE JUDGE
NO 86
HELL, I CAN EAT HERE ANYWAY
HARD LUCK OVER TOOK' MUTT AGAIN AND ME DROPPED HIS FINE BUCKS THIS SNOCK WAS SO GREAT THAT IT SEEMS TO HAVE GONE TO HIS NOODLE AND HE HAD TO TALK ABOUT IT. - RESULT: HE LANDED IN THE HOOSE GOW
HOW WILL HE GET OUT? WAIT AND SEE.
FISHER

FIELD SPORTS TO FLOURISH IN SEATTLE

SEATTLE, June 12.—Track and field sports will flourish at the Alaska-Yukon-Pacific exposition in the monster Stadium, built to seat 20,000 persons, and affording each spectator an unobstructed view of the running track, two baseball diamonds and a football field of regulation length.

The red-letter day in the calendar of track contests will, of course, be the Amateur Athletic Union contests to be held in August. The events will be more than championship contests; for the first time they will test the relative strength of the East and the West. In the past they have never been matched in equal numbers and under circumstances fair to both. All big meets held in the East the West has made only a disastrous showing, because but few athletes would journey across the continent to enter. At the contest held at Portland, Ore., in a number of minor record-holders entered, but not enough to pit East against West.

The Irish-American, New York, Chicago and other of the Mississippi valley clubs will send full teams to Seattle. The Olympic Club of San Francisco, the famous Multnomah Club of Portland and the Spokane and Seattle clubs will enter their best men in competition. Among the famous athletes now in these organizations are Mel Snithson, Gilbert, Dan Kelly, Snedigar, Childs, Ross, Kor, Nelson, Lawrence, Archer and other topnotchers. The return of Shaw, the hammer-thrower, to his Berkeley form means that John Flanagan will have to leave mightily to win his event.

The national A. A. C. championships will be almost equally important and the contests will be the most notable the association has ever held. A Northwest grand-national school contest, the meet of the six leading Northwest universities and various interscholastic meets, will round out the track events.

SWEDES WILL RUN OLYMPIC GAMES RIGHT

The decision of the international Olympic committee to hold the 1912 Olympiad at Stockholm, Sweden, instead of Berlin, will prove eminently satisfactory to this country and probably to England. The sorry figure Germany has cut in previous Olympic meets, and the total lack of interest in track and field sports by the Germans should have convinced everyone that Berlin was no place for the games.

Outside of England and the United States no other country has made such progress in athletics as Sweden. The Swedes did admirable work at Athens in 1906, and they improved on this at London a year ago. With this natural enthusiasm and the impetus of entertaining the coming athletic congress in 1912 the midnight sun should have a worthy successor three years hence.

The Swedish Olympic committee will have the assistance of Prince Carl Gustaf Christian, who was so deeply interested in the 1906 games that he was constantly within the London Stadium, mingling in most democratic fashion with the athletes and officials.

It will be interesting to observe how the Games of 1912 are to be managed. Probably the International Olympic committee will turn over the active management to the Swedish association which promoted track and field athletics as much as it did to the English A. A. A. two years ago. The United States will undoubtedly send its best athletes, and the Finnish, Russian and other topnotchers. The return of Shaw, the hammer-thrower, to his Berkeley form means that John Flanagan will have to leave mightily to win his event.

The national A. A. C. championships will be almost equally important and the contests will be the most notable the association has ever held. A Northwest grand-national school contest, the meet of the six leading Northwest universities and various interscholastic meets, will round out the track events.

HORSE NEWS TRACK GOSSIP

Andy Welch has returned from a trip to Clinton, Ia., looking over the new race track there. Andy is looking for ideas to add his improvements at Readville.

It is about time that the Gentlemen's Driving Club of Boston make a move toward starting the matinees at Readville. The latter part of June has been given over to spring in past years.

S. Walter Wales of the Dorchester Driving Club celebrated his silver wedding last Saturday, while his son, Walter Wales, Jr., was married two days before to a prominent Dorchester young lady.

Charles Sanders has wired Secretary Horace Wilson of the Readville Driving Club that he will be there Saturday, June 24, with his string of trotters to race. He was returned the winner at the Walnut Hall cup race at Lexington last October.

It has been decided by the Fellaway Driving Club that next Saturday's meeting be held at Revere Park, the gentle sex being admitted free at the gate and grandstand.

E. M. Stearns of Leicester is going to celebrate the anniversary birthday of his trotting mare Baby B., 2:09¼, in his mare will be thirty years old next month. She is very seldom driven now, having been retired as a propitious day.

George H. Hood, president of the Hood Rubber Company, owns a two-year-old colt sired by Bingen out of the mare Winner, Pilgrawn, by Lookaway, that is very promising.

Every baseball score, with fine description of all games played, percentages, etc., in the SUNDAY AMERICAN

7-20-4
R-O-S-S-E-T-T-I-V-A-N-O
10c CIGAR
Increased sales in May over same month in nine months of 500,000. 84 years New England's favorite. Factory, Manchester, N. H.

New England's Standard Hardware House
J. B. HUNTER & CO.
40 Summer St., Boston
Hardware, Cutlery, Sporting Goods, Kodaks

THE BOSTON AMERICAN
Published Daily and Sunday at 90 and 92 Summer Street, Boston, Mass.
NEW ENGLAND NEWSPAPER PUBLISHING CO.
Entered as second class matter, June 8, 1907, at the postoffice at Boston, Mass.
Price: Daily, One Cent; Sunday, Five Cents.
Terms: Postage prepaid to the United States (outside of Boston) and Mexico.
Daily only:
One year $4.00
Six months 1.50
One month ..... .15
Sunday only:
One year $2.00
Six months 1.00
One month ..... .15
Daily and Sunday:
One year $5.00
Six months 2.50
One month ..... .25
On foreign subscriptions add postage as follows: 2 cent per copy daily and 1 cent per copy Sunday.

Results of Boxing Bouts

BALTIMORE, June 12.—Griff Jones of Brooklyn, after taking a good lacing at the hands of Kid Leary, lost the decision to the local boy in the tenth round on a foul. The Brooklyngite fought rough house from the start. Leary simply made monkey shines out of his opponent and had Jones wobbly in almost every round after the fourth, but was unable to land the finishing blow.

* * *

PHILADELPHIA, June 12.—Curley Ulrich from Duluth got a trouncing at the hands of Kid Leary, lost the decision when he stacked up against Johnny Willetts of this city. The bout was stopped in the fifth round to save the visitor from unnecessary punishment. In the fourth round Curley twice took the count of nine, and again in the fifth. Willetts rained all kinds of blows upon Ulrich and beat him badly about the body.

* * *

KANSAS CITY, Mo., June 12.—With a terrific left hook to the wind, Ad Wolgast, the Milwaukee featherweight, knocked out Frankie Conley in the fifteenth round within thirty seconds of the final gong in their scheduled ten-round bout. Tom Jones umpire A. C. Peppers took a great deal of punishment and it was a finishing bout from the first.

GOLF GOSSIP
NEWS OF THE LINKS

W. G. Pfeil, who was at one time a member of the Woodland Golf Club, Auburndale, defeated H. B. McFarland in a match that went to the home green in the Philadelphia individual championship.

McFarland was picked to win the contest this year by many, while some favored the chances of Dr. Simon Carr, the present holder of the title.

That some players don't know enough to go in when it rains was demonstrated at Woodcliff Thursday when Commodore Smith and Woodland were to play off their foursomes in the sectional team matches. Commonwealth had won all the points necessary to put them into the second round, and Smith, with his two foursomes, but they played for the looks of the thing. As they received, while the captains themselves defaulted and kept in under a dry roof.

* * *

Eben M. Byers the former national champion, was the leader in the open three day tourney held under the links of the Allegheny Country Club recently. He had a low card of 160 for the thirty-six holes which is a pretty creditable score for three strokes. This shows that the forthcoming national title will be in the game, and playing as well as ever.

* * *

Miss Mary B. Adams, who is engaged to be married, is certainly getting a great collection of silverware in anticipation of the coming event. She is a member of the Boston Women's and the Eastern Women's championships and a prize for approaching and putting during the play at the Essex County Club will in a way capture quite a few more cups incidentally.

* * *

Your entries have got to be in by 6 p. m. to-night if you want to play in the State championship, which starts on Saturday next Thursday. Send them through the secretary of your club or direct to the Secretary of the Massachusetts Golf Association.

Every baseball score, with fine description of all games played, percentages, etc., in the SUNDAY AMERICAN

FELLSWAY RACE CARD IS BEST OF SEASON

Will it be Axtelloid or Bonnie Belle, or both, that will suffer the initial defeat of the season when they clash to-day in the races of the Fellsway Driving Club at Cumbination Park, Medford, is the problem agitating the horsemen of Greater Boston. In the seven events is entered Major M., and Guy F., each with whirlwind speed quite capable of giving the invincibles all of the racing they will want.

The nine races which contain the most closely matched lot of pacers and trotters that have appeared on any local track or speedway in the season is an impossibility for the dope artists to pick the winners. The card has caused a big furore among horsemen and stirred up racing coats. Although now twenty-seven, Baron Wilkes is reported to be in excellent health.

YACHT RACES TO-DAY.

American Y. C.—Club, Newburyport.
Corinthian Y. C.—Cabinet trials and Flint cup.
Eastern Y. C.—Race commodore's cup, power.
Hingham Y. C.—One design, Crow Point.
Dorchester Y. C.—Club.
Winthrop Y. C.—Class handicap.
Wollaston Y. C.—First championship.
Hartford Club—Sachem's Head.
Boston Y. C.—Fifteen footers, Hull.

BOWLING Today at Sudbury Allen, Cooke and Hosmer, Oliver, in Priest and Edward Wemyss.

QUARTER IS THE LIMIT OF QUAKER FANS

In Philadelphia town a dime looks about as large to the average resident as does a dollar to the inhabitant of a certain big city ninety miles further east. It is only on rare occasions—holidays, opening days, or something of that sort—that a native-born Philadelphian ever pays more than 50 cents to see a game of ball. A quarter is the usual sum.

Long, long ago baseball was established in the Quaker City on a 25-cent basis, and there it has ever remained. It was argued then that as house rent, garden truck and other necessities of life cost only about half as much in Philadelphia as they did in other big cities, amusements should be charged for in the same ratio. The argument stuck, and 25 cents was made the regular rate of admission to professional baseball games in Philadelphia.

Later a heroic effort, inaugurated by Frank De Haas Robison, was made to bring Philadelphia into line with other cities, to make 50 cents the maximum charge except to the open bleachers, and to fix the grandstand and box seat prices at 75 cents, $1 and $1.25. The Philadelphia owners forgot the proposition seemed to Mr. Rogers like a two-cent speech against the change.

"Philadelphia, my purple," he said, "will pay 50 cents for a grandstand seat, but they will not pay more. Why should they? In this great city of Philadelphia I can get a better house for $18 a month than I can in Cleveland, Cincinnati or Pittsburg for $40. Our people are educated to economy. To raise prices here means to kill baseball in this great city."

The protest went through, however, as he talked on in this vein hour after hour, while a crowd of whitewashed rooters moved up and down the stairs, bringing the fiery language of frontier pioneers. Finally he sat down and by a vote of 17 to 11 it was decided to keep admission prices to the games in Philadelphia at the old established rates, and there they have remained at both parks ever since.

Score cards are 5 cents, pencils cost a penny, and a man caught paying 10 cents for a cigar is suspected as being a spy sent there by a million dollar trust lawyer to watch the work of the Philadelphia players.

DOVEY DENIES THAT BOWERMAN IS OUT

MEMPHIS, Tenn., June 12.—Declaring that Dahlen was only in temporary charge of the team, President George B. Dovey of the Boston Nationals denied a report that Frank Bowerman had been deposed as manager.

"Bowerman is acquiring of material, just as I am doing," said President Dovey, "He will be back in the game in a few days. Dahlen is in charge of the team in the meantime."

Dovey said he saw three players in the game, here between Memphis and Birmingham, that look good enough for a Boston trial. He kept his secret to himself but the three are said to be Outfielder Cranston of Memphis, first baseman Gyrll and Infielder Couleau of Memphis.

FAST TROTTING TRIAL.

The veteran Country Jay, 2:10½, has trotted a mile in 2:12½, the last half in 1:04, and a quarter in 32 seconds, and so handily that it is believed if he stands up until the races begin he will be one of the most formidable horses in his class.

Theatres.

TREMONT
Matinee To-day at 2.
B. C. WHITNEY'S
Merry Mootool Success
A BROKEN IDOL
With OTIS HARLAN

"Oh, You Girls! Watch me fall in love at first sight" —BOB BLAKE
PARK 2d mo. Evs. 8. Mats. to-day and Wed.
Ex. Mat. Sunker Hill Day, June 17
Henry B. Harris Presents
THE TRAVELING SALESMAN
By James Forbes
Prices $1.50, $1, 75c, 50c, 25c

Castle Sq. Mats. (except Monday) at 2. Evgs. at 8.
The John Craig Stock Company
LAST WEEK
The GEISHA
Prices 15c, 25c, 50c, 75c
Down Stairs, 25c; Boxes, $1. Next Week Place.
Next Week—AT YALE

HUB THEATRE
Washington and Dover Streets
Kellino and Carmen Sisters, Hendersen and Thomas, Gertrude Dudley and Co. The Best Pictures in Town.
"A Little Uptown, But a Big Show"

GLOBE PICTURES VAUDEVILLE 10¢
LAST WEEK

Baseball News and Notes

The management of the Danville, Susquehanna League baseball team has added to its pitching staff Frank Cowleskie, brother of the famous Harry Cowleskie, of the Philadelphia Nationals. The Cowleskies are a baseball family, two other brothers, Stanley and Leo, being respectively first and right fielder on the Lancaster Tri-State team.

* * *

By beating the Phillies three games straight, including two shut-outs, the Chicago Cubs got even for what the Athletics did to the White Sox.

* * *

Report comes from Minneapolis that Miller Huggins has declared he has no use for Jack Fast. Fast is a brother of Ed Fast, the old White Sox veteran, and Miss Mabel Cantillon gets wise that a ball player has outlived his usefulness the player or merely doomed for the brakes.

* * *

Manager Bresnahan of the St. Louis Cardinals has sold Shortstop Jim Delehy to the Baltimore Eastern League club. Delehy is reverting about as much ground fashion that Bresnahan has no use for Delehy.

* * *

Ernest Schaefer, captain of the Detroit Tigers, has a King in his throwing arm, and it is likely he will cut short his diamond career. Most throwing has developed a bony growth and at present there is a decided crook in the arm.

* * *

Barney Dreyfuss of Pittsburg is angry because the story that Hans Wagner's salary is partially paid by the other National League clubs will boil down. Dreyfuss says that he stabs pays Wagner.

* * *

Miller Huggins, first baseman for the Phillies, has a dislocated shoulder that will keep him out for at least two weeks. Huggins declares that the only substitution in his shoulder, but an X-ray examination revealed a dislocation.

* * *

"Commodore—What is Chicago? Answer—It's a city that once had a bang-up American League ball club."—Toledo Blade. Lee Johnson's batting charge except to the open bleachers, and to fix the grandstand and box seat prices at 75 cents, $1 and $1.25. The Philadelphia owners forgot the proposition seemed to Mr. Rogers like a two-cent speech against the change.

"Philadelphia, my purple," he said, "will pay 50 cents for a grandstand seat, but they will not pay more. Why should they? In this great city of Philadelphia I can get a better house for $18 a month than I can in Cleveland, Cincinnati or Pittsburg for $40. Our people are educated to economy. To raise prices here means to kill baseball in this great city."

The protest went through, however, as he talked on in this vein hour after hour, while a crowd of whitewashed rooters moved up and down the stairs, bringing the fiery language of frontier pioneers. Finally he sat down and by a vote of 17 to 11 it was decided to keep admission prices to the games in Philadelphia at the old established rates, and there they have remained at both parks ever since.

Score cards are 5 cents, pencils cost a penny, and a man caught paying 10 cents for a cigar is suspected as being a spy sent there by a million dollar trust lawyer to watch the work of the Philadelphia players.

DOVEY DENIES THAT BOWERMAN IS OUT

MEMPHIS, Tenn., June 12.—Declaring that Dahlen was only in temporary charge of the team, President George B. Dovey of the Boston Nationals denied a report that Frank Bowerman had been deposed as manager.

"Bowerman is acquiring of material, just as I am doing," said President Dovey, "He will be back in the game in a few days. Dahlen is in charge of the team in the meantime."

Dovey said he saw three players in the game, here between Memphis and Birmingham, that look good enough for a Boston trial. He kept his secret to himself but the three are said to be Outfielder Cranston of Memphis, first baseman Gyrll and Infielder Couleau of Memphis.

FAST TROTTING TRIAL.

The veteran Country Jay, 2:10½, has trotted a mile in 2:12½, the last half in 1:04, and a quarter in 32 seconds, and so handily that it is believed if he stands up until the races begin he will be one of the most formidable horses in his class.

Theatres.

KEITH'S
"LONDON'S IDOL"
Vesta Tilley
At 2.20 and 9.15 P. M.
The current program also includes "Slivers," the Greatest Clown; "Molonna," That Capital Travesty; McKay and Cantwell, "On the Great White Way"; Frank Bush and Company, "A Hunter's Game"; Henry Clive, Dell, Exceptional; Will Wood, a Phenomenal Dancer; "Doc," Those Hands Can't Be Beat; Pony, and The Kinetograph.
Mat., 1:45 Eve's. 7:30

ORPHEUM
All That's Best in Vaudeville
Tunnel to Door at Summer-Winter Sts.
Daily Matinee at 2:00; Evenings at 8:00
Boston Debut in Vaudeville of
JAMES K. HACKETT
E. M. HOLLAND
In "The Bishop's Candlestick," Founded on the Novel of Miss Marables
Toye, Collins & Hart, Millard Bros., Tom Moore & Co., Mabel Russell, Other Excellent Features.
Next Week—Lindsay Morison Stock Co. in "Paid Half Hapgood"
Prices—Evenings, 25c to $1.00. Matinees, 25c. Boxes, $1.50. Seats Now on Sale. Delicious Chocolate Bon Bons 10 Every Patron.

MATINEE TO-DAY. MAJESTIC LAST 2 TIMES.
LULU GLASER
IN MILLE. MISCHIEF
NEXT WEEK SEATS NOW
A SONG SHOW BUILT TO MAKE BOSTON HAPPY
THE YANKEE MANDARIN
By Reginald DeKoven and Edward Paulton
SUMMER PRICES 200 ORCHESTRA SEATS 50c

BOWDOIN SQUARE Daily 2 THEATRE and 8
"WHOSE BABY ARE YOU?"
Including Moving Picture Display.
Prices 2.30 and 8.30—25c to $1.00. Best seats. Any seat in the house 25c. Next week, "The Wall Street Detective."

Amusements.

JOY LINE 240 BOSTON TO NEW YORK
Via Fall and Boat. Daily except Sunday. Ticket office, 214 Washington St., Boston.

BASS POINT AND NANTASKET
Steamers leave OTIS WHARF, 408 Atlantic Ave., 8.30, 11 A. M., 12.30, *2.30, *5.15, 6.15, 8 P. M. *To Nahant direct.

Amusements.

THE ALL NEW ALWAYS NEW
PARAGON
THE PARK DE LUXE
NANTASKET BEACH
Palm Garden Enlarged.
Private Dining Rooms Added
2 Ring Free Open Air Circus
Opens Today FOR THE 6th Big Joy Season
Begin this sunset right today and tomorrow.
Go to Paragon.
2 Big Bands Russian Operatic Band of 70
All American Band of 30
Lots of New Features

MILLER BROS. 101 RANCH REAL WILD WEST
Triumphant holiday tour of the cowboys, cowgirls and indians of the largest and most famous ranch in the world. Unsurpassed society of figures and features straight from the Oklahoma prairie home.
A tremendous exhibition, appealing irresistibly to all true Americans. The only entertainment of its kind in Boston. Daring, famous rough riders, scouts, trappers and pioneer celebrities, including Buffalo Bill, Indians and squaws, Wild West girls, champion male and female riders, bronco busters, long-horned steers and buffaloes, flings and queens of the lariat, master and mistress equestrians, wilderness conflicts, chivalries, perils, adventures and realities, an absolutely and overwhelmingly genuine, original Western round-up show such as could be organized nowhere else in the universe and conceded from every standpoint to be the whirlwind, effortless amusement sensation of the era.
2 P. M.—Two Daily Performances—8 P. M.
Inaugurated by a
GALA MONDAY PARADE
Tickets at Regular Prices Every Day Next Week at Special Booth in Piazza Stores Prior to Admission, 50 cents: Children, 25 cents.

AMERICAN LEAGUE CLEVELAND 1909
TODAY at 3 O'Clock
Herrick, Cicotte, Wolfgang, Benz, Walsh.
Chesbro, Coakley, Orth, Wiltse, Quinn, Mitchell, Dinneen, Sweeney.

REVERE CYCLE TRACK
TONIGHT at 8:15
25 Mile Motor Paced Race
Logan-Anderson-Mittern-Caldwell
Amateur Races. Pursuit, Unlimited 5 Mile Open. 3 Mile Motor
POPULAR PRICES.
FOR THE FISHING GROUNDS
$400.00 IN GOLD PRIZES
Steamer Kiss Phillip, Captain Edward W. Dixon, leaves Commercial Wharf, Lynn, daily Sundays excepted, at 9 A. M. Music, dancing, good fishing. Fare $1.00 each way. Boat leaves Boston at 2 P. M. for information 200, 856 Richmond.

AUCTION SALE
Boxes and Parking Places
FOR THE
AUTO RACES
READVILLE, JUNE 17
AT CLUBROOMS
BAY STATE AUTO ASSO.,
Hotel Carleton, Boston and Homeward Sts.
Saturday Eve. at 8:30.

TAKING A DAY OFF
will make your life longer. Try it to-day by a trip to the sea to brilliant and beautiful
Wonderland

PROVINCETOWN
The Pilgrims' First Landing Place
Commencing Saturday, June 12, steamer Provincetown will leave Central Wharf, Boston, and Long Wharf, 600 Atlantic at fourth of July, 10 A. M. Returning, leaves Provincetown at 2 P. M. Sundays at 9.30 A. M. Round trip, $1.50; children under 12 years, 75c. Telephone Fort Hill 1270. S. A. MOODY, Manager.

NORUMBEGA PARK
Follow the FLAG
Building a New Theatre in a Week
Come and see it, and America's most famous wooland resort, Zoological Garden, Carousel and Dancing. Reserved and Limited Amusements.

BIKE QUARTET RACE AT REVERE TRACK TONIGHT

There's a hot old bike race scheduled tonight at the Revere track when four paced riders will make the saucer track sizzle with their speed.

The quartet is composed of Anderson, the Dane, Fat Logan of South Boston, Mitten, the Iowa Chicken and Caldwell of Hartford. They are to travel twenty-five miles behind the motors and the lot is so evenly matched up that it's impossible to pick a winner.

It's the first time in years that four paced riders have got out on the narrow track to go the distance and the sight is never more exhilarating than watching bike chasers tearing off the get at nearly a mile a minute.

The men are in fine condition to do some lightning work as the racing on the small tracks down in New Jersey has kept them keyed up.

There are three other events on the card, including an unlimited and pursuit race. five miles open and three Fellaway.

RACE DRIVER BREAKS LEG.

The well-known trotting horse trainer and race driver, Theodore L. Arthur, of Brooklyn, N. Y., is laid up with a fractured leg, received from a kicking horse, and has turned what horses he had in training over to J. H. Phillips of Fernway.

HUSSEY QUITS SULKY.

Chase Hussey has forsaken the sulky and accepted a mercantile position in Boston. "Sez au revoir, but not good-bye."

Every baseball score, with fine description of all games played, percentages, etc., in the SUNDAY AMERICAN

BOSTON AMERICAN'S DOUBLE

Woman's Intense Jealousy

Righteous Jealousy Different from the Wearing, Petty Kind

By BEATRICE FAIRFAX

Of all the emotions which we humans are heir to there is none so biting, so all-powerful, as jealousy. Once started, it is almost impossible to subdue, for everything adds fuel to the flame.

The horrible thing about it is that it can make you hate your very dearest friend, your own sister, or even your own child.

The most intense jealousy is, of course, that which deals with the love of man for woman, and vice versa.

It is a form of insanity, and the victim imagines much that never occurs.

I know of one girl whose fiance was obliged to take a long trip soon after they became engaged. From something he said in a letter, she got it into her head that he was interested in a girl on board ship.

He mentioned that girl once or twice in the most casual way, and no one but a jealous girl would have seen anything to find fault with.

Generally Disgusts a Man

She, however, had frequently heard of this other girl, and knew her to be very good looking. She worked herself into a perfect passion of jealousy, and grew thin and pale.

When the man came home she was ready to break the engagement. He, of course, was utterly amazed and not a little bit disgusted.

Things were finally patched up, but I don't believe he ever felt quite the same love for her after that.

It is often said that there can be no real love without jealousy. There is a difference, however, between petty jealousy and righteous jealousy.

The woman who is jealous every time the man she loves speaks civilly to an attractive woman is guilty of the pettiest kind of jealousy, and extremely insulting to the other woman.

If, however, another woman deliberately comes between you and the man you love, and steals his love, I think the jealousy caused is perfectly justifiable.

I cannot pretend to judge of man's jealousy. It is too fierce and primeval a thing for a woman to gauge.

Makes Woman Suspicious

As a rule, it is not as easily aroused as that of woman; but once it is aroused little short of actual violence satisfies it.

The ugliest feature of jealousy is the suspicion which always accompanies it. When a jealous woman sees two people talking together she jumps to the conclusion that they are talking about her.

I have said before, and I repeat it, that, while a woman is flattered by a man's jealousy, a man is bored by a woman's.

The chief reason for this is that the moment a woman becomes jealous she begins to nag. She exacts an accounting for every moment of time spent away from her, and she makes the fatal mistake of decrying the woman of whom she is jealous.

Suppressed Traits and One Sensible Father

By ELLA WHEELER WILCOX

THIS little talk is for some clergymen and laymen of strict and severe "orthodox" views of life.

Do you realize that you are, by your unreasonable, narrow and bigoted ideas of life, preparing trouble for your children and sorrow for yourselves?

Of one thing I grow more and more confident of every year I live—that children inherit the suppressed tendencies of their parents.

Every human being, unless he is anemic or hopelessly stupid, feels a desire for some pleasure and distraction outside of the routine of his daily duties.

The young man who decides upon the profession of a clergyman frequently stifles all such natural impulses and desires, regarding them as temptations of the devil.

Suppressed Traits Crop Out

He will not play a social game of cards, he will not dance even a "square" dance in a friend's drawing room; he will not attend a theatre; he will not indulge in games or sports of any kind, lest he be considered worldly and irreligious.

Meanwhile he is fighting against nature continually, and when he becomes a father, his children almost invariably inherit abnormal cravings for pleasure.

As a rule, they break over the traces early in life and become devotees of the worldly enjoyments which the parents have sought to avoid.

I met a young woman not long ago who was about to leave a good home and a husband and child to go upon the stage.

When I endeavored to reason with her I found the matter hopeless.

"I have always been mad over the stage," she said. "I never attended a theatre until after I was married. My father was a clergyman and my early girlhood was barren of pleasure. I was never allowed to dance, to attend theatres or have any games at home. I was hurried into marriage as 'woman's sphere.' Once I was out of my father's home I began to see the world. I at once realized that I was meant for an actress. Now nothing can keep me from fulfilling my destiny."

The young woman was no more born to be a great actress than is any and every full-blooded, pleasure-loving young girl—and if she had been allowed to live a natural, joyous, youthful life she would no doubt have been satisfied with the liberties and powers a happy young matron enjoys in the same sphere.

But she was like the starved man who, when food is placed before him, gorges himself to repletion. The delight every enthusiastic young mind takes over a good bit of comedy or tragedy on the stage she mistook for great talent. What she felt she believed to be the fire of genius instead of the glow of appreciation.

The young girl who from childhood has been accustomed to attending the theatre is rarely "stage struck." It is not from such a class that the "road companies" are recruited, but more frequently from the families of clergymen and strait-laced laymen.

One Sensible Father's Method

I met a clergyman one day who spoke of his son, also a clergyman. I mentioned my theory of the suppressed tendencies which we give our children, and asked him how it happened that his son was an exception to the rule.

"Because I did not suppress my tendencies for natural, normal, wholesome pleasures," he said. "I have always enjoyed life, and allowed my son to do so. I love baseball and began to take him with me to good games when he was a mere lad. I allowed him to dance at social parties in the houses of friends and to attend good plays. As a consequence, he had no terror of the life of a clergyman, and of his own free will chooses the profession."

Sensible father!

It is a pity that there are not more like him.

He Was Something of a Sport

But the Bill Clerk Couldn't Mix Enterprise and Horse Sense

By KENNETT HARRIS

"I NEVER seem to get any chance," complained the bill clerk. "If I did, I'd make the most of it, I'll bet you; but I don't."

"The trouble with you, Johnny, is that you want a chance that's labelled in six-inch letters, and that's been trained to eat out of your hand," said the cashier.

"That's a vain hope, fair youth; an idle dream. Good chances are shy and retiring by nature; they wear gum shoes, moreover, and dress inconspicuously."

"I suppose you know all about their habits," sneered the bill clerk. "You've raised 'em from pups ever since you can remember—what?"

"To a certain extent your surmise is correct," answered the cashier.

Passed Up a Sure Thing

"Even what you said just now I thought you had to club 'em into insensibility and then sit on 'em," said the bill clerk. "Now you're talking about embracing. Where did you slip up?"

"It makes me feel bad to recall the circumstance; but, if you can benefit from my experience, I'll gladly sacrifice my feelings," said the cashier.

"Well, one time I had a friend who was on Wall Street, and he came to me and wanted to know if I had $50 I wanted to lose sight of for a few hours, providing it returned fifty-fold. He said he had inside information.

"And you were chump enough to let a good thing like that get by you?" asked the bill clerk.

"I did that very thing," replied the cashier. "I had the fifty planks, too, which makes it all the more remarkable."

"The next morning the stock which was badly worth its weight in waste paper had soared to a premium," suggested the bill clerk.

"Did it?" asked the cashier. "Do you know, I often wondered. It's quite possible that it did, however, and in that case I'd have made some money, which I might have reinvested in other stocks that yielded enormous profits to speculators at the time. I had all the chance in the world to do it. I had a chance to marry an heiress once."

"Couldn't you have worn smoked glasses?" inquired the bill clerk.

"It wasn't that," said the cashier. "She was fair enough to look upon, and she hadn't a vice that I know of. The trouble with me was that I lacked enterprise and neglected to call on her.

"If I had made her acquaintance, and the acquaintance had ripened into an intimacy, and the intimacy had resulted in mutual love, it is more than probable that my present wife would have married somebody else."

Johnny Is a Game Sport, Too.

"Just out of curiosity, I'd like to know where your chance came in," said the bill clerk.

"Just to satisfy you, I'll tell you," said the cashier. "I knew the young woman by sight. I dressed in good taste, and no one could have breathed a word against my character. All I needed was just what I told you—enterprise."

"That's all I need, is it?" asked the bill clerk.

"Well, perhaps you need a little horse sense, and an access of industry, and a trifle of temperance in certain matters, and a proper respect for your elders and superiors wouldn't hurt you," said the cashier.

"Would it give me a chance to be like you?" asked the bill clerk. "Because I wouldn't take it if it did. I'm considerable of a sport, too."

BETTINA BLOOMER—By NELL BRINKLEY

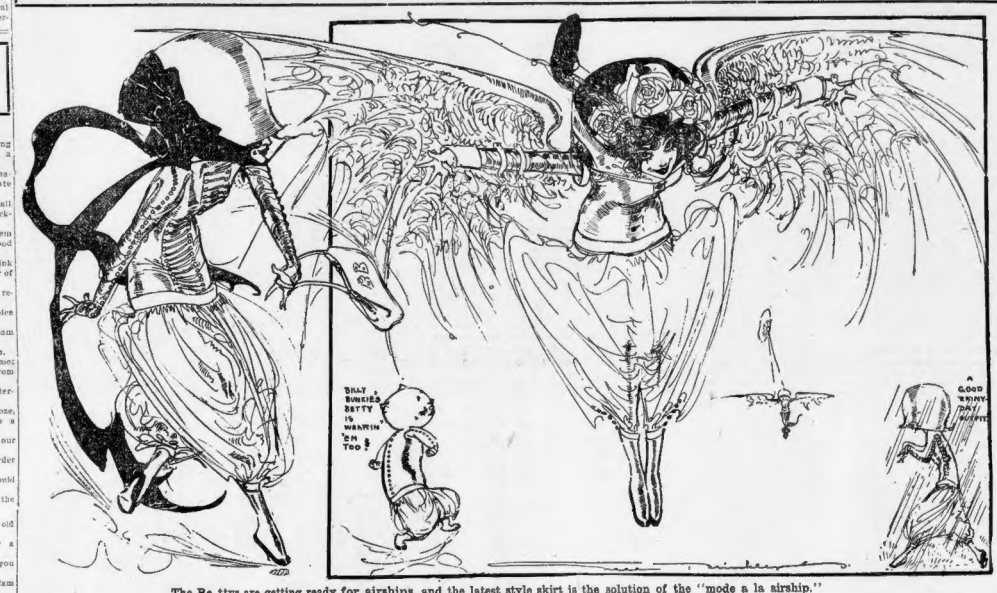

The Be ttys are getting ready for airships, and the latest style skirt is the solution of the "mode a la airship."

YOU can see right away what it means. The girls are getting ready for airships. She was going to have to tie her pettiskirts around her ankles when she went out soaring, and little sassy Bettys have a leaning to chewing their tongues and tying knots that a sailor-man couldn't get out with his teeth, and when she lit to shop she'd have to hop around on her two little tied-together feet, like a robin—that and other troubles—you can see!

This is the solution of the "mode a la airship."

There'll be "smart" Bettys and ones that are "hopelessly behind the style, my dear."

And they'll begin killing off the angels for their wings to supply the smart Bettys' demands—till there are fewer angels than there are now; and we like 'em better!

It'll be a good rainy day outfit, too, for the Betty that will still have to pat her adored little feet on the pavement, when she hikes out "walking in the garden."

Oh-h-h and *did* you know—Billy Bunkie's Betty in NELL BRINKLEY.

The Hasty Reformer

By C. B. QUINCY

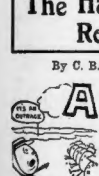

LOQUACIOUS young
clam delivered a
speech.
To the various na-
tives of Solitude
Beach;
He called them all
shellfish and lack-
ing in spine,
And roasted them
plenty and good
down the line.
He told them to think
not of tide nor of
storm,
When their evident mission in life was re-
form.
"Let me all take a vow"—here his voice
became louder—
"To end the abuse that is known as clam
chowder.
Its evil designs reach me under the foam,
They break up the family, ruin the home;
The weeping young mother is dragged from
@ her shell,
And our fairest are slain through its ter-
rible spell.
As soon as we settle down under the ooze,
With the tide ripples lulling us into a
snooze,
Along comes a clammer and tears up our
bed
And we sleep in a plate of clam chowder
instead.
Which is why I maintain we should
valiantly fight
This menace to life. Let us stand for the
Right!"
* * *
In the pause that ensued an opulent old
clam
Took occasion to hand the reformer a
slam—
"You should study your subject before you
talk louder—
Don't you know that there's never a clam
in clam chowder?"

Roosevelt Puzzle Solution

PUZZLEISTS have figured out that Colonel Roosevelt's hunting score, according to the Selous system of points, must have been about as follows:

One giraffe, 10 points; two hippos, 50 points; three rhinos, 150 points, and four lions, 80 points—a total of 290 points on ten animals, which gives him an average of 29.

The hundred prize puzzle books for best answers are awarded to the following solvers:

R. T. Heuning, J. Kelly, Miss L. Galvin, S. Wallace, H. Clarke, M. J. O. Gorenich, Miss A. H. Lichtman, Miss B. Cramer, Miss A. Palladie, B. Ashman, J. Dobin, M. Scheer, J. Goodman, C. Marsel, J. O. Naegele, R. Reilly, L. W. Reiss, A. Golup, Miss S. Tredwell, Miss L. J. V. Stonebridge, K. Xanotis, Miss A. Reynolds, W. G. McAuliffe, A. Niedlich, I. Ruderman, J. J. Burke, I. Pollak, W. Holding, Miss R. Rubion, C. J. Keenan, Miss B. Green, C. H. Watzon, J. Casey, V. G. Grimm, Mrs. Bailey, B. Feinberg, F. Nash, A. Wright, C. F. Schleiner, W. H. Ridings, F. Meehan, J. R. Faulkner, H. Wilson, G. Kitcheling, E. Friedland, M. Siegel, Miss T. Brogue, Miss M. L. Rae, S. G. Schultz, J. Dilworth, W. E. Ohland, Jr., Miss A. Pelzner, B. Stein, W. Thoman, H. Kaulfers, H. J. Ward, K. Kemick, H. Hazzis, B. Whitenberg, H. Averbach, Jones, C. E. Mc-Gan, E. Helston, Miss O. H. Oakley, H. Rubin, Miss A. Epstein, H. J. Moore, H. Pinskert, E. Maniaket, A. Simon, T. Katz, P. Wallis, Miss Lewis, C. Lamb, H. Brooks, J. Marriage, C. L. Kemp, T. J. Woods, L. Robert, Miss E. Lyons, L. Russell, H. Wilson, G. Kitcheling, Miss Fountain, H. Spellman, Miss F. Schultz, C. Cohen, Mrs. G. Trefts, A. Feenan, C. Brandstein, G. R. Orthel, S. Brown, G. Buell, R. Shlisser, J. I. Horowitz, M. Cohen, W. Bihl, Miss H. Gordon.

THE SOPHISTICATED ROMANCE OF TWO AND A THIRD—A swiftly moving tale of events on board an ocean liner. This fascinating story will appear in the Literary Section of the SUNDAY AMERICAN.

I REMOVED MY
FRECKLES
I will show you how to remove yours
FREE
For years I tried every known remedy without success, took specialists and doctors and I would take them to the grave. I fooled them all.
I cured myself by a simple discovery. I will send you the prescription free if you will write for it. It took off my freckles and the freckles of thousands of others. It will remove yours. It will clear the worst complexion. Write me today. Don't delay. Mrs. M. C. White, Ft. C... Sta. Dept. 6 Buffalo, N. Y.

THE HOUSE NEXT DOOR

CHAPTER XVIII.

Sir John Makes Amends.

It was with a heavy heart that Sir Isaac returned to the anxious group he had left in his drawing room. In his sympathy for his children he had little room for resentment at the pig-headed obstinacy of Sir John. He felt that he had gone to greater lengths in his efforts to make peace than was required of him, but his pity for the old man was so genuine that he could not completely banish a certain admiration which his very obstinacy called forth.

His face bore his ill-tidings as he entered, and neither Lady Margaret nor the children had to ask questions.

"My husband has refused," Lady Margaret said quietly. "I feared it would be so."

"I am sorry. I did all I could," Sir Isaac answered, while the four unhappy sweethearts looked miserably at one another.

"Now, what are we going to do?" Esther demanded.

"I am afraid, my daughter, that you will have to renounce this hope of happiness," Sir Isaac said gently, placing his hand affectionately on her head.

"Don't say that, Sir Isaac," Lady Margaret implored, after a glance into the distressed faces of Ulrica and Cecil. "It does not look very hopeful now, perhaps, but I am sure Sir John will see things in a different light. Things have gone rather badly with him, and just now he feels very bitter."

Sir John Changes His Mind

"I wish I could think it might be different, Lady Margaret," Sir Isaac replied, "but the interview I have just concluded with Sir John was not of a character to encourage hope. I am afraid that there can be no friendship between our houses."

"Oh, father, don't say that," Esther implored.

Sir Isaac put his arm caressingly around his daughter. Adrian sat with his face hidden in his hands. Ulrica and Cecil had arisen with their mother when the butler entered.

"Sir John Cotswold," he announced.

The name had an electric effect on the assemblage. It was almost terrifying to Adrian and Esther; it filled Cecil and Ulrica with uncomfortable forebodings, and Lady Margaret also was not without fear.

"Show Sir John in," Sir Isaac said.

The old baronet entered, pausing for an instant in the doorway to bow gallantly to his wife and daughter and Esther. Sir Isaac's greeting was rather formal.

"Will you be seated, Sir John?" he asked.

"Thank you; not yet," Sir John replied. "I have something to say first. It's bitter, bitter, to find one has been in the wrong for a long time and to have to acknowledge it. But I have come here, to bring my apology to you in person, Sir Isaac."

"Pray say no more, Sir John," Sir Isaac hastened to say. "May we not consider the whole thing ended?"

"Not yet," the old man said, with positiveness. "In the first place I wish to apologize to you for my unmannerly conduct in this room a few days ago, and for my hostility just now. It was—it was unreasonable. I admit it. It was unreasonable."

He understand how you felt, Sir John and I can readily forgive."

All Ends Well

"But that is not all, sir," Sir John continued, almost angrily. "For years, sir, I have maligned your race—a race that has given England one of her greatest statesmen, some of her ablest writers, and certainly her foremost business men. There are bad qualities in all peoples. The shrewdness of the Jews I learned to my costs their splendid qualities I have overlooked. I wish to make acknowledgment of that also."

Having delivered himself of this, Sir John bowed again and stood looking at his host. Sir Isaac advanced with extended hands.

"Won't you shake hands, Sir John, and let us consider the foolish enmity between us ended?" he asked again. "Just now we have a matter of more importance to consider than anything which concerns merely ourselves could be."

Sir John, without a moment's hesitation, grasped his hand and shook it heartily.

"There! There! It's done, and I'm glad of it. I've been bitter—unreasonable—but all is past. Now?"

He beamed upon the assemblage. Ulrica ran to him, threw her arms around his neck and kissed him. Lady Margaret timidly refrained from active demonstration, but her eyes shone, and Esther seized one of his hands. Upon this happy scene entered Lady Jacobson, starting back in mingled fear and surprise when she saw the group.

"Rebecca, I am glad you have come," Sir John said quickly. "Lady Cotswold, my wife. Sir John and the children you have met."

Lady Margaret advanced with outstretched hands and a smile of friendliness. With a gasp of feeling Lady Rebecca shook hands with her.

"I am so sorry for the thoughtless things that I have done to make our families hate," she said.

It was a different Lady Rebecca who said this and much more to the same purpose before Sir Isaac got back to the question for which four of the group were anxiously waiting.

"And now, Sir John," he said, "What about these young people who want to get married, whether we like it or not?"

Sir John fixed his monocle and looked quizzically at the four. He smiled gleefully as he said:

"Certainly! Let them all marry, by all means. Adrian's a fine boy. Esther I've always liked. They'll make good mates for each other.

THE MYSTERY OF THE YELLOW ROOM

SYNOPSIS

ALL Paris was wildly excited over the great mystery of the tragedy of "The Yellow Room," in which an attempt was made to assassinate the beautiful and gifted Mlle. Stangerson.

The facts of the mystery were these:

At the Chateau du Glandier, on the border of the forest of Sainte-Genevieve, about Epinay-sur-Orge, lived Professor Stangerson and his daughter. She and her father were doing there the first scientific work in radiography—labors that served later to open the way for Monsieur and Madame Curie to the discovery of radium.

The laboratory of the Stangersons was in a pavilion about 1,000 feet from the chateau. Adjoining the laboratory was the "Yellow Room," where Mlle. Stangerson slept. The room was in very small one, and was furnished with a fairly large iron bedstead, a small table, a dressing table and two chairs. There was no access to the room except the door opening from the laboratory and one window.

In an attic directly over the "Yellow Room" lived an old servant in the Stangerson family called Daddy Jacques. Monsieur Stangerson slept in the chateau, so that the pavilion was occupied at night only by Mlle. Stangerson and Daddy Jacques.

On the night of the tragedy Mlle. Stangerson worked with her father till midnight and then retired to the Yellow Room. Her father and Daddy Jacques heard her lock the door of the Yellow Room and bolt it from the inside, and the old servant remarked that she must be afraid of "the rats on Ben Ifloc," which is the name given to a cat owned by an old woman known as Mother Angenoux, who lived nearby.

Shortly after making this remark Daddy Jacques heard the scratch of a cat, and then a cry from Mlle. Jacques and Monsieur Stangerson were in the laboratory when they heard a shot and a scream from the Yellow Room, and Mlle. Stangerson was heard crying, "Murder! Help!"

Immediately afterward revolver shots rang out, and the sounds of the struggle continued for some time; then all was silence.

Daddy Jacques and Mme. Bernier returned to the laboratory, and the three men finally succeeded in their effort to force the door of the Yellow Room.

The room was dark, but a lamp held aloft by Mme. Bernier revealed a startling scene.

Mlle. Stangerson lay on the floor in her night-gown. There were marks on her throat, as if a hand had been clutched and almost torn with finger nails; and there was a deep wound in her right temple. A revolver that belonged to Daddy Jacques, and which he kept in his attic room, was found on the floor. Two shots had been fired from it, and it was assumed at the beginning that the blood that was on Mlle. Stangerson's temple was from the last wound.

But there was no sign of the woman's assailant. In some manner she had escaped, although the one window in the room was still secured by closed and bolted shutters, fastened on the inside, and there was no chimney in the place.

The only possible clews discovered were blood stained marks on Mlle. Stangerson's right hand and door; a big handkerchief, red with blood, with not any initials; a workman's old cap and the footmarks of a gigantic man. The footprints would had left a sort of zoozy impression.

The examining magistrate, M. Joseph Rouletabille, a reporter, to ferret out the mystery. Rouletabille, though he was only a young man, had gained some newspaper work when he was still seventeen old.

Before departing he asked Sainclair to accompany him.

Rouletabille questions the examining magistrate for details of the case.

CHAPTER IV.

"In the Bosom of Wild Nature."

THE Chateau du Glandin. is one of the oldest chateaux in the Ile de France, where so many building remains of the feudal period are still standing. Built originally in the heart of the forest, in the reign of Philippi Bel. It now rises to be seen a few hundred yards from the road leading from the village of Sainte-Geneviève to Monthéry.

A mass of inharmonious structures, it is dominated by a donjon. When the visitor has mounted the crumbling steps of this ancient donjon, he reaches a little plateau where, in the seventeenth century, there stood Philibert de Requigny, Lord of the Glandier, Maisons-Neuves and other places, built, in the form of a cross, on an abominably rococo style of architecture.

It was in this place, seemingly belonging entirely to the past, that Professor Stangerson and his daughter installed themselves to lay the foundations for the science of the future. In solitude, in the depths of woods, was what, more than all, had pleased them.

They would have none to witness their labors and intrude on their bodes, but the aged crone and grand old man. The Glandier—ancient Glandierun—was so called from the quantity of glands (acorns) which, in old times, had been gathered in that neighborhood. This land, of present mournful interest, had fallen back, owing to the negligence or abandonment of its owners, into the wild character of primitive nature.

The buildings alone, which were hidden there, had preserved traces of their strange metamorphoses. Every age had left on them its imprint; a bit of architecture with which it was bound up the remembrance of some terrible event, some bloody adventure. Such was the chateau in which science had taken refuge—a place seemingly designed to be the theatre of mysterious terror and death.

Having explained so far, I cannot refrain from making one further observation. If I have lingered a little over this description of the Glandier, it is only because I have reached the right moment for eventually the atmosphere for the unfolding of the tragedy before the eyes of the reader. Indeed, all the interest of the first care will be to be as simple as is possible.

I have no ambition to be an author. An author is always something of a romancer, and God knows the mystery of The Yellow Room is quite full enough of real facts, terror to require no aid from literary effects. I am, and only desire to be, a faithful "reporter." My duty is to relate and prevent; and I place the event in its frame that it may, in all its exactitude, be what it should know where the things happened.

I return to Monsieur Robert Darzac, who he bought the estate, fifteen years before the tragedy with which we are engaged occurred, the Chateau du Glandier had already been unoccupied. Another chateau in the neighborhood, built in the fourteenth century, from the Renaissance was also abandoned, so that that part of the country was very little inhabited.

A Region Almost Deserted.

Some small houses on the side of the road leading to Corbeil, an inn, called the "Auberge du Donjon," which offered passing hospitality to wagoners; these were almost the only present civilization in this out-of-the-way part of the country, but a few leagues from the capital.

But this deserted condition of the place had been the determining reason for the choice made by Monsieur Stangerson and his daughter. Monsieur Stangerson was already famous in Europe and in America, where his works had made a great noise. The book which he had written on "Dissociation of Matter by Electric Action" had aroused opposition throughout the whole scientific world.

Monsieur Stangerson was a Frenchman, of American origin. Important matters relating to a legacy had kept him for several years in the United States, where had continued the work begun by him in France, whither he had returned in possession of a large fortune.

This fortune was a great boon to him; though he might have made millions of dollars by exploiting two or three of chemical discoveries relative to new masses of dying, it was always repugnant to him to use for his own private gain the wonderful gift of invention he had received from nature.

A Girl of Exceeding Beauty.

He considered he owed it to mankind, and all that his genius brought into the world went, by this philosophical view of his duty, into the public lap.

If he did not try to conceal his satisfaction at coming into possession of this fortune, which enabled him to give himself up to his passion for pure science, he was equally to relcice, it seemed to him, for another cause.

Mademoiselle Stangerson was, at the time when her father returned from America and bought the Glandier estate, twenty years of age. She was exceedingly pretty, uniting in one the Parisian grace of her mother, who died in giving her birth, and all the splendor, all the riches of the young American blood of her parents' grandfather, William Stangerson.

A citizen of Philadelphia, William Stangerson had been obliged to become naturalized in order to hold his large landed ligacies at the time of his marriage with a French lady, she who was to be the mother of the illustrious Stangerson. In that way the professor's French nationality is accounted for.

Twenty years of age, charming blonde, with blue eyes, milk-white complexion, and ordinal with delicate health, Mathilde Stangerson was one of the most beautiful marriageable girls in either the old or new world.

It was her father's duty, in spite of the inevitable pain which a separation from her would cause him, to think of her marriage. She had a fitty years old. Nevertheless, he buried himself and his daughter at the Glandier at the moment when his friends were expecting him to bring out into society.

Darzac a Persistent Wooer.

Some of them expressed their astonishment, and to their questions he answered: "It is my daughter's wish. I can refuse her nothing. She loves the quiet of the Glandier."

Interrogated in her turn, the young girl replied calmly: "Why should we work better than in this solitude? For Mlle. Stangerson had already begun that collaboration with her father in his work.

Certainly not; and it must be imagined that her passion for science would lead her to go so far as to refuse all the suitors who presented themselves to her for over fifteen years. She secluded herself in the life led by the two, father and daughter, that they showed themselves capable of a few official receptions, and, at certain times in the year, in two or three friendly dinners, given where the face of the professor and the beauty of his daughter were admired.

The young girl's extreme reserve did not at first discourage suitors, but at the end of a few years they tired of their quest. One alone persisted with tender tenacity. He secluded him

WALL STREET NEWS OF INTEREST TO INVESTORS

WALL STREET, New York, June 12.—The market has become active and strong, following further announcement from Paris that there has been no hitch in the listing of the Steel shares. The announcement is also made that Lackawanna will declare a cash dividend in connection with the readjustment of its business to conform with the Supreme Court decision on the coal commodity law.

\$ \$ \$

Trade reports are universally good. The Steel Trust let it be known that 80 per cent. of its capacity is now in operation. Pig iron makers report operations on the basis of 23,000,000 tons for the year. The United States Rubber Company reports business about 20 per cent. better than a year ago. Copper metal is held strong at 13¾ cents bid for electrolytic.

\$ \$ \$

Sudden strength of Southern Pacific has led to a weird rumor that Union Pacific would not convert its Southern Pacific preferred into common stock, but would accept \$20 a share cash and take bonds. This rumor, if based on fact, would be a severe blow to the standing of Southern Pacific in the market, because it would indicate a lack of confidence in the stock on the part of Union Pacific. If the conversion of Southern Pacific preferred into common is a bull argument, it means the removal of a 7 per cent. preferred issue, and, therefore, puts the common closer to an increased dividend.

\$ \$ \$

Lackawanna directors refused to say how much of a cash dividend would be paid in connection with the readjustment of finances. The plan to be adopted provides for organization of a company to purchase all the coal lands, the stock to be distributed to Lackawanna shareholders. The chief bullish feature of this plan lies in the fact that it will give Wall Street two stocks instead of one to represent the Lackawanna property and return the issue to the list of popular trading shares.

\$ \$ \$

Persistent rumors regarding the alleged failure of the plan to list Steel in Paris reflects little credit on the authors. The original report of this bad luck came from the office of J. P. Morgan & Co. in Wall Street, and it is fair to assume that Morgan & Co. would not make such a report public until certain that it was true. Morgan would not permit the shares to be put in a secondary position in Paris. Should the reports of failure in Paris prove true, it would be a severe blow to the standing of Steel shares in the market, because it would prove that Morgan had lost his influence abroad. It would be the most important defeat of his financial career, and he is not a man acting like a defeated financier.

\$ \$ \$

New York bankers are beginning to realize that Harriman is in Europe for something besides his health. Not only does he have the secretary of his railroad company and his official press agent with him, but Otto H. Kahn, one of the Union Pacific bankers, now announces his early departure for Europe. Harriman seems to be assembling his official family for some important event.

\$ \$ \$

Return of George Westinghouse from abroad was followed by an advance in the stock market of General Electric and Westinghouse Electric. Both of these companies have the promise of very important business, and their prosperity is the keynote to the copper metal market, which is very strong. Atchison's high record is made on reports that the dividend would be increased to 5 per cent. Union Pacific was considered absurdly low as a 10 per cent. stock, with Atchison at 111 on a 5 per cent. basis. The advance in Virginia-Carolina Chemical is due also to dividend hopes, which are expected to materialize within the next ten days. The same reason is given for the strength of Beet Sugar and American Cotton Oil.

\$ \$ \$

Brokers report material liquidation of standard bonds by the banks in anticipation of calls for cash from the West as soon as the heavy crop-moving period arrives. The Winter wheat crop alone will be worth $500,000,000, and within two weeks a movement of cash to the West must be expected. The known movements of money for the week indicate a cash gain by the banks of more than $8,000,000.

\$ \$ \$

Actual shipments for goods sold in footwear and mechanical lines of the United States Rubber Company show an increase varying from 25 per cent. to 35 per cent. over last year. The tire business has increased so rapidly at the Detroit, Hartford and Indianapolis plants that it will be necessary to put on large additions. These plants are doing a business this year, in excess of what was done in the same period last year. The company is planning for a still greater increase in 1910.

For the last two years the shareholders of the United States Rubber Company have increased at the rate of 300 to 400 every quarter.

The United States Rubber Company is in a very strong position from the standpoint of raw supplies. Although crude rubber is advancing rapidly, the United States Rubber Company was fortunate enough to lay in large supplies when the product was selling at much lower prices.

\$ \$ \$

Reports from Washington on the tariff situation are favorable from the stock market point of view, as there is promise of delay in presenting the measure to the President for his signature. For this reason the technical position of the market is very strong just now, and opinion seems to be that whatever reaction comes with the signing of the tariff bill will be only temporary, and the inside interests are planning to take advantage of it to pick up stocks cheaply. Everybody is being fooled in regard to the persistency and solidity of the present advance of the market it is the big people. The only doubts come from small traders.

\$ \$ \$

While the silver bullion trade does not generally anticipate any notable advance in the near future the conditions of a fairly stable market are no doubt present.

One of the favoring conditions to help the outlook is the plan of a strong American banking syndicate as a factor in floating Chinese Government loans. Although such financing has no direct relation to the currency system, still the introduction of fresh capital for internal development in that country must at least have some direct influence upon the monetary progress. With the expansion of trade and the multiplication of industries the demand for more currency will be as natural there as elsewhere. It is reasonable, therefore, to expect that in due time the expansion in China will show a perceptible improvement in the demand for silver.

AS LONG AS THE WORLD GOES ROUND

By F. OPPER.

Copyright, 1909, by American-Journal-Examiner

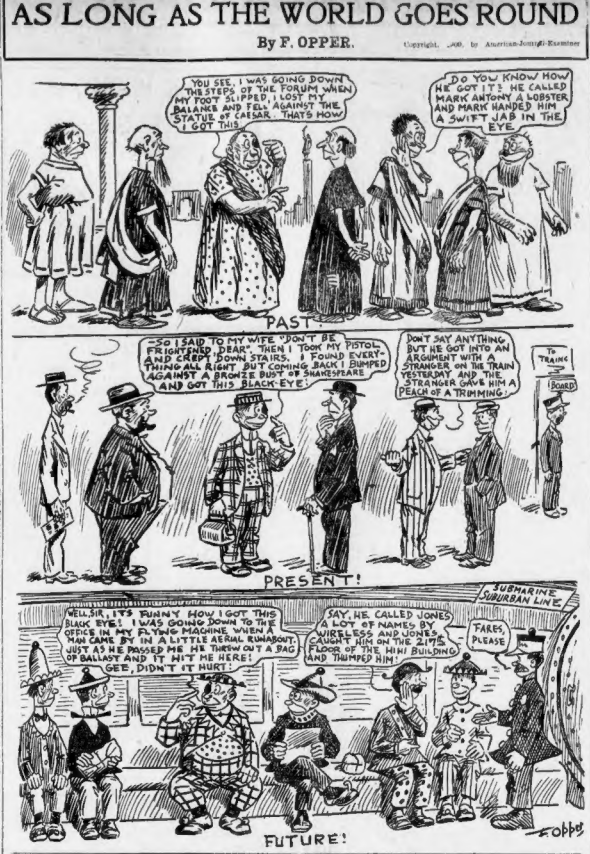
YOU SEE, I WAS GOING DOWN THE STEPS OF THE FORUM WHEN MY FOOT SLIPPED, I LOST MY BALANCE AND FELL AGAINST THE STATUE OF CAESAR. THAT'S HOW I GOT THIS
DO YOU KNOW HOW HE GOT IT? HE CALLED MARK ANTONY A LOBSTER, AND MARK HANDED HIM A SWIFT JAB IN THE EYE.
PAST
"SO I SAID TO MY WIFE" "DON'T I LOOK MY PISTOL FRIGHTENED DEAR" "THEN I TOOK MY PISTOL AND CREPT DOWN STAIRS" "I FOUND EVERYTHING ALL RIGHT" "BUT CAME BACK I BUMPED AGAINST A BUST OF SHAKESPEARE" AND GOT THIS BLACK-EYE"
DON'T SAY ANYTHING BUT HE GOT INTO AN ARGUMENT WITH A STRANGER ON THE TRAIN YESTERDAY AND THE STRANGER GAVE HIM A PEACH OF A TRIMMING
TRAINS
BOARD
PRESENT
SUBMARINE SUBURBAN LINE
"HELLO, IT'S FUNNY HOW I GOT THIS BLACK EYE! I WAS GOING DOWN TO THE OFFICE IN MY FLYING MACHINE WHEN A MAN CAME BY IN A LITTLE AEROPLANE AND JUST AS HE PASSED ME HE THREW OUT A BAG OF BALLAST AND IT HIT ME HERE!"
SAY, NE CALLED JONES A LOT OF NAMES BY WIRELESS AND JONES SENT HIM TO THE 27TH FLOOR OF THE HIM BUILDING AND THUMPED HIM!
FARES, PLEASE
I SEE, DIDN'T IT HURT?
FUTURE!
FOBBS

TO-DAY'S STOCK MARKETS

SHORTS RUSH UNDER COVER

MASS MINING ONLY FEATURE

By T. C. SHOTWELL.

STATE STREET, June 12.—Noon—A short covering movement in Mass mining was about the only thing to attract attention in the local stock market during this forenoon's two-hours session. In this operation the price was marked to 10, but on the culmination of the buying the price reacted to 9¾ again. Butte Coalition was in some demand, causing the price to stiffen to 27. North Butte was quiet, although firm, and the price reached 60.

It is still believed that accumulation of North Butte stock has been going on and that strong interests have almost acquired a controlling interest in this property. Amalgamated was very quiet and showed only a slight change, although firm in tone.

American Pneumatic Securities came in for some this forenoon and the common stiffened to 8¾, while the preferred sold up from 20 to 21½. Favorable developments are expected shortly in this company's future. There was activity in both issues. General Electric touched better than 164, but activity in the stock was confined to the New York list. American Telephone yielded fractionally on free offering of the stock. U. S. Steel held firm and advanced fractionally.

Two prices were inclined to sag. The feature was a 10-cent advance in North Butte, subsequent to 60 cents on active trading. Davis-Daly, Fire Creek and Colonial Copper all declined slightly. Chino eased off 7/8.

NEW YORK STOCKS.

Following is to-day's range of prices and closing bid:

RAILROADS.	High.	Low.	Close.
Atchison, T. & S. F.	110½	109¾	110
Baltimore & Ohio	119	118¾	119
Brooklyn Rapid Transit	79¾	78¾	79
Chesapeake & Ohio	78	77¾	78
Chicago Great Western	24¾	24¼	24¾
Chicago Great West. of R.	25	24¾	25
Chicago, Mil. & St. P.	156¾	155¾	156¾
Chicago & Northwestern	183	182	183
Colorado & Southern	50¾	49¾	50¾
Delaware & Hudson	184	183	184
Delaware, Lack. & West.	397	395	397
Denver & Rio Grande pf.	89¾	89¾	89¾
Erie	37¾	36¾	37¾
Great Northern pf.	132	131	132
Illinois Central	150	149	150
Int. Met. com.	14	13¾	14
Int. Met. pref.	46¾	46	46¾
Kansas City Southern	30¾	30¼	30¾
Kansas City Southern pf.	63	62¾	63
Louisville & Nashville	143	142¼	143
M., Kan. & Texas	32¾	32¼	32¾
Missouri Pacific	74¾	73¾	74¾
N. Y. Central	132¾	132	132¾
N. Y., Ont. & West.	47¾	47¼	47¾
Norfolk & Western	79¾	79¼	79¾
Northern Pacific	140¾	139¾	140¾
Pennsylvania	132¾	132	132¾
Reading	156¾	155¾	156¾
Rock Island pf.	32¾	32¼	32¾
Southern Pacific	109¾	109	109¾
Southern Ry.	24¾	24¼	24¾
Texas & Pacific	31¾	31¼	31¾
Toledo, St. L. & W.	30¾	30¼	30¾
Union Pacific	194¾	193¾	194¾
Wabash	22	21¾	22
Wabash pf.	57¾	57¼	57¾
Western Maryland	36¾	36¼	36¾
West Maryland pf.	80	79¾	80
INDUSTRIAL AND MISCELLANEOUS.			
Amal. Copper	86¾	85¾	85¾
Am. Ag. Chem.	43¾	43¼	43¾
Am. Car & Fdy.	42¾	42¼	42¾
Am. Cotton Oil	57¾	57¼	57¾
Amer. Can.	7¾	7¼	7¾
Amer. Can. pf.	83¾	83¼	83¾
Amer. Locomo.	61¾	61¼	61¾
Amer. Smelting	94¾	93¾	94¾
Amer. Steel Fdy.	42¾	42¼	42¾
Am. Beet Sugar	32¾	32¼	32¾
Am. Tel. & Tel.	132¾	132¼	132¾
Anaconda Cop.	39¾	39¼	39¾
Am. Woolen com.	29¾	29¼	29¾
Con. Gas (N. Y.)	144¾	144	144¾
Distill. Sec.	34¾	34¼	34¾
Gen. Electric	164¾	164¼	164¾
Int. Paper	16¾	16¼	16¾
National Lead	86¾	86¼	86¾
Nev. Con.	21¾	21¼	21¾
Penn. Steel Car.	44¾	44¼	44¾
Pressed Steel	44¾	44¼	44¾
Rep. I. & Steel	39¾	39¼	39¾
Rep. I. & S. pf.	102¾	102¼	102¾
Sloss-Sheffield	74¾	74¼	74¾
U. S. Steel pf.	122¾	122¼	122¾
U. S. Rubber	32¾	32¼	32¾
West. Un. Tel.	77¾	77¼	77¾
Va.-Car. Chem.	57¾	57¼	57¾

BOSTON STOCKS.

RAILROADS.			
N. Y., N. H. & H.	173	173	173
BONDS.			
Railroads—			
Atch., T. & S. F., 4s	99¾	99¼	99¾
Ch., B. & S. Y., 4s	92	92	92
Miscellaneous—			
Am. Tel. & Tel., 4s	95¾	95¼	95¾
Mass. Gas, 4s	95¾	95¼	95¾
Western T. & T., 5s	99¾	99¼	99¾
MINING STOCKS.			
Adventure	8¾	8¼	8¾
Arcadian	8¾	8¼	8¾
Arizona Com.	42¾	42¼	42¾
Butte Coalition	27¾	27¼	27¾
Butte Coalition	20¾	20¼	20¾
Calumet & Hecla	675	675	675
Copper Range	85¾	85¼	85¾
Daly-West	21¾	21¼	21¾
Franklin	15¾	15¼	15¾
Greene-Cana.	10¾	10¼	10¾
Isle Royale	29¾	29¼	29¾
Mexico Con.	14¾	14¼	14¾
Michigan	10¾	10¼	10¾
Mohawk	58¾	58¼	58¾
Nevada Con.	21¾	21¼	21¾
North Butte	60¾	60¼	60¾
Old Dominion	60¾	60¼	60¾
Osceola	85¾	85¼	85¾
Superior	32¾	32¼	32¾
Superior & Pitts.	24¾	24¼	24¾
Utah Con.	44	44¼	44¾
Utah Apex	3¾	3¼	3¾
Wolverine	180	180¼	180
Wyandotte	18¾	18¼	18¾
LAND COMPANIES.			
Boston	124¾	123¾	124¾
Real Estate	13¾	13¼	13¾
TELEPHONE			
American	142¾	142	142¾
New England	132¾	132	132¾
Western	114¾	114¼	114¾
ELECTRIC COMPANIES.			
Mass. Electric	12	12¼	12
Mass. Electric pref.	45	45	45
Seattle Electric pref.	103	103	103
MISCELLANEOUS.			
American Pneumatic	8¾	8¼	8¾
American Pneumatic pref.	21¾	20¾	21¾
Mass. Gas	94¾	94¼	94¾
U. S. Cotton Duck	6¾	6¼	6¾
The Pullman Co.	180	180¼	180
United Fruit	150¾	150¼	150¾
United Shoe Mach.	50¾	50¼	50¾
United Shoe Mach. pref.	49¾	49¼	49¾
U. S. Steel	87¾	86¾	87¾
U. S. Steel pref.	123¾	123¼	123¾
UNLISTED SECURITIES.			
Amalgamated	55¾	54¾	55¾
Am. Ag. Chem. pref.	93¾	93¼	93¾
Am. Sugar Refining	104¾	104¼	104¾
Atl. Gulf & W. I.	8¾	8¼	8¾
Atl. Gulf & W. I. pref.	31¾	31¼	31¾
Am. Woolen pref.	107¾	106¾	107¾
Am. Zinc	6¾	6¼	6¾
Boston Con.	15¾	15¼	15¾
Boston & Corbin	3¾	3¼	3¾
Dom. Iron & Steel	45¾	43¾	45¾
Dom. Iron & Steel pf.	93¾	93¼	93¾
Giroux	4¾	4¼	4¾
Granby Con.	33¾	33¼	33¾
Greene-Gold	2¾	2¼	2¾
Lake Copper	25¾	25¼	25¾
Nevada Con.	21¾	21¼	21¾
Newhouse M. & S.	15¾	15¼	15¾
Nipissing	8¾	8¼	8¾
Nipissing	10¾	10¼	10¾
Oil City Boiler	12¾	12¼	12¾
Ohio Copper	1¾	1¼	1¾
Ohio Copper pf.	4¾	4¼	4¾
Quincy	125	125	125
Superior Boston	14¾	14¼	14¾
Superior & Pittsburg	24¾	24¼	24¾
Swift & Co.	118¾	118¼	118¾
Tenn. Coal & Oil Co.	140¾	140¼	140¾
U. S. Smelting	47¾	47¼	47¾
U. S. Smelt. pref.	49¾	48¾	49¾
Utah Apex	3¾	3¼	3¾

BOSTON CURB MARKET.

Range of Prices from 10 a. m. to 12 m.

	High.	Low.	Last.
Amal., Nev.	10¼c	10¼c	10¼c
Ariz. Mich.	2c	2c	2c
Arizona	39c	39c	39c
Atlantic Gas	1¾	1¾	1¾
Bay State	1 1-16	1 1-16	1 1-16
Boston Ely	1 1-16	1 1-16	1 1-16
Bonanzaville	3c	3c	3c
Bullfrog Mining	15c	15c	15c
Chino	47¾	47¼	47¾
Corbin	3¾	3¼	3¾
Cumberland	1¾	1¼	1¾
Davis-Daly	9 1-16	9 1-16	9 1-16
Davis Daly	1¾	1¼	1¾
Fire Creek	15c	15c	15c
First National Cop.	5 13-16	5 13-16	5 13-16
Gila	8¾	8¼	8¾
Gilla	8¾	8¼	8¾
Goldfield Cons.	13-16	13-16	13-16
Helvetia	3¾	3¼	3¾
Kerr Lake	7¾	7¼	7¾
Lake Copper	25¾	25¼	25¾
Lawson Mex.	4¾	4¼	4¾
Majestic Con.	2 1-16	2 1-16	2 1-16
Nipissing	10¾	10¼	10¾
Nipissing	10 3-16	10 3-16	10 3-16
Raven	40c	39c	39c
Rex Con.	15-16	15-16	15-16
Sacred Coalition	2c	2c	2c
Stanton Mining	20c	20c	20c
Tonopah Min.	7¾	7¼	7¾
Southwest. Devel.	13c	13c	13c
Trinity	3¾	3¼	3¾
Union Mex.	2¾	2¼	2¾
Willard Silver M.	27c	26c	26c

A MAGAZINE OF CHOICE FICTION—Whole pages of enthralling stories, superbly illustrated, appear in the Literary Section of the SUNDAY AMERICAN.

BIG DEALS IN REALTY IN SUBURBS

Several important and valuable suburban properties were included in the report of sales in the real estate market to-day.

In Roxbury the large estate at the corner of No. 81 Walnut avenue, corner of Rockland street, consisting of a large dwelling house and 18,000 square feet of land, assessed for a total of $12,000, have been sold by William S. Messinger to William H. Reed, Jr. The land is rated for $9,000.

The three-story brick house and 1,220 square feet of land, taxed on a total valuation of $4,100, at No. 10 Millmont street, near Highland street, Roxbury, have been sold by Rachel B. Woodbury to Ada Kerbitsky et al., title passing through William T. Every and Edwin B. Woodbury et al., trustees. The land is assessed for $900.

In Dorchester the frame house and 5122 square feet of land at No. 48 Chandler street, near Bradshaw street, have been sold by Ingwal B. Jacobson et ux., to C. M. Anderson. The property is taxed for a total of $7,600, of which $2000 is on the land.

John Barenfeisel has sold to Dennis Shea the frame house and 1500 square feet of land at No. 34 Lucretia street, near Centre street, Roxbury, which is taxed for $2800, of which $900 is on the land.

In West Roxbury the three frame houses and 6000 square feet of land, at Nos. 6 to 12 Selwyn street, near Walnut avenue, assessed for a total of $10,000, have been sold by Lillian T. Watling to Harris Perlman. The land is rated for $3000.

The three-story suburban frame house and 6717 square feet of land, at No. 36 Hockview street, near Perley road, Brighton, assessed for a total of $4,600, have been sold by estate H. Channing to Mattie E. Patterson. The land is taxed for $2500.

Clarence E. Turtle has sold to Cyrus Barnes a plot of 4710 square feet of land, taxed for $600, on Richards avenue, West Roxbury.

Rachel Lary has sold to the Evangelical Lutheran Church Association of Boston a parcel of land, taxed for $500, on the corner of Partridge and Clifton streets, West Roxbury.

The Chanler Farm Agency has sold for C. A. Perkins, his house farm on the Biddeford road, Kennebunkport, Me., comprising 200 acres of land, a 2-story, 12-room farm house with open fireplaces, a large hay and stock barn and several poultry houses, with a fruit orchard. The property was sold for Mrs. Mary Jacobson of Kennebunkport, who buys for occupancy, and has already taken possession.

HAVING RED HAIR, PRISONER GOES FREE

KANSAS CITY, June 12.—Fred Jones was arraigned before Municipal Judge Harry G. Kyle, charged with having robbed his roommate. There was no evidence except the statement of the accuser and the defendant. "I believe your story, though you're the only one to tell it," said Judge Kyle after Jones had made his statement. "Your red hair is your salvation. During the three years that I have presided over this court I have had only six red-haired men before me. None was found guilty. You may go."

BOSTON FINANCIERS TO REBUILD CHELSEA

A new building enterprise, backed largely by Boston capitalists, has been started, with a view to erecting moderate priced tenements in the burned district of Chelsea. At the present time there is a scarcity of these tenements in Chelsea. It is the intention of those interested in the proposition to purchase land in the East Side district large enough to build up a neighborhood, and to extend it as far back in the direction of the creek as possible, and they hope to bring back many families who are anxious to return.

BODIES OF MOB'S VICTIMS RIDDLED

COLUMBIA, S. C., June 12.—Frank Samuels and Quillie Simmons, negroes, suspected of the assassination and robbery of J. B. Snook at Snook station, were taken from the county jail by a mob of a hundred men and hanged to a tree. The bodies were riddled with buckshot. The evidence against the negroes is said to have been convincing, and one of them had partly confessed their guilt.

HARRIMAN IN GRAVE PERIL FROM HEART

NEW YORK, June 12.—News from England to-day was to the effect that E. H. Harriman is undergoing treatment in London for grave organic trouble, reported to be a complication of heart and kidney trouble.

It is said that a noted London specialist examined the American financier's case and the reports of Mr. Harriman's analysis are based on his diagnosis.

This physician mentioned the case at a recent clinic, according to a reporter who was there. The subject of Mr. Harriman's physical condition is interesting many Americans in London. There is little doubt expressed that Mr. Harriman's malady is of a serious nature and that it has been much aggravated by excessive overwork and nervous trouble.

The nervous disorder was aided by his recent Mexican trip, but the more serious trouble remained. American financiers, questioned as to the most probable successor of Mr. Harriman, should ill health compel him to retire, all named Edwin Hawley.

BATTLESHIP IN 24-HOUR TEST

The battleship Michigan, which to-day left Provincetown on her twenty-four-hour endurance test, is the queen of all battleships.

In the most remarkable performance of any battleship ever built for this or any other country, the American Dreadnought developed a higher rate of speed on 5,000-horsepower less than any other ship, and with less coal consumption.

She made the record in a high speed test at sea over the Rockland course. The official figures were to-day sent to the naval department at Washington.

The highest speed attained in the four hours' run (unofficial) was 19.50 knots. The average speed was 19.05 knots.

The big battleship got away from Provincetown to-day at 9:30 o'clock (unofficially on her twenty-four-hour test. This test is an endurance exhibition of her engines. By the time she returns to-day at 9:30 to-morrow morning it is thought she will be off the Virginia coast. Her officers believe that she will smash all records.

The performance by the Michigan in her one hour and four tests is the more remarkable because of the fact that the battleship is the first of her class to take her official trials without preliminary trying out by the builders.

HARRIMAN BUYS AN ELECTRIC ROAD

SAN FRANCISCO, June 12.—In pursuing the plan for the acquirement of mountain power rights and the construction and control of electric railways in California, E. H. Harriman has bought from Henry E. Huntington the electric power and electric road properties in and around the town of Fresno. The consideration is approximately as can be ascertained is $2,000,000, payable part in cash and part in Southern Pacific Company 4 per cent. bonds. One of the properties purchased is the plant of the San Joaquin Power Company in the mountains east of Fresno. Another property is the Fresno electric traction system, consisting of about twenty-two miles of road.

THE SUMMER SCARF GIRL.
How old fashions have been turned in new and bewitching ways is described in the SUNDAY AMERICAN.

SEE DEFEAT FOR ALDRICH

WASHINGTON, June 12.—The action of the Senate in postponing until June 18 further consideration of the income tax amendment to the tariff bill will enable Senator Aldrich practically to complete consideration of the measure before the Bailey-Cummins proposition is taken up. This has been his purpose from the start, and after repeated efforts he has succeeded in getting the matter deferred until all the schedules have been acted upon.

The advocates of the tax have reached an agreement upon a form of amendment which all will support, and if they can command as many votes as they predict Senator Aldrich will meet his first defeat on the bill next Thursday.

When the Senate met to-day consideration of the tariff was resumed. Senator Overman of North Carolina made a general attack on the bill, scoring the general industrial combinations, particularly the Tennessee Coal and Iron Company.

SUGAR TRUST HEADS IN FEAR

NEW YORK, June 12.—The appearance in New York of J. H. Graves and A. Redelsheimer, deputy attorneys-general, gave rise to the idea that the Federal Government is about to take up the case of the sugar trust leading to a criminal prosecution of the directors.

In legal and political circles it was pointed out that the circumstances surrounding the settlement the trust made on the advice of counsel with the Pennsylvania Sugar Company in the latter's $30,000,000 suit would greatly assist such a prosecution.

Under these circumstances and taking into consideration the facts that the President's brother, Henry W. Taft, is counsel for the trust, and that Attorney General Wickersham is a member of the Henry W. Taft law firm, politicians said that the government would not dare to whitewash the trust.

If it attempted any such thing, it was said, the whole department of Justice would be brought into contempt and disrepute, and the second term which backers of Mr. Taft are working for would be imperilled.

KINGSTON BANK GOES TO WALL

PROVIDENCE, R. I., June 12.—The Kingston Savings Bank at Kingston, R. I., was closed by order of Bank Commissioner Goodwin.

Serious losses suffered by the failure of the banking firm of S. H. Gay & Co. of Boston are given as the cause of the bank's condition. Commissioner Goodwin believes that the depositors will all be paid in full.

According to the last annual report of the bank, the deposits were $296,343.49 and the surplus $25,000. Among the assets were railroad and terminal bonds and corporation notes, $42,054.20; electric and street railroad, gas, electric light and power bonds, $102,890, and loans on real estate mortgages, $95,932.67.

LINKS BOSTON, LATIN AMERICA

EL PASO, Tex., June 12.—Bradley W. Palmer, a Boston lawyer, who brought about the merger of all Mexican railroads and is a director in the national lines, has just returned from a trip to Central America. He declares concessions have been secured in the name of William P. Tiedel for a railroad from the Mexican frontier entirely across Guatemala, Salvador and Nicaragua. Such a line will put New York and Boston in direct rail communication with the three most important Central American States.

Bradley W. Palmer, Harvard man and member of the law firm of Storey, Thorndike, Palmer & Thayer in the Exchange building, left Boston three months ago to secure concessions for Central American railroads from the Boston border. Boston capital is largely interested in the new project. Mr. Palmer is on his way back to Boston.

Particulars of the concessions secured have not reached his Boston office, but confirmation has come of the success of his undertakings in Central America.

BIG DECREASE IN OUTPUT OF LUMBER

WASHINGTON, June 12.—There has been a big decrease in the production of lumber in the United States, according to a report issued by the Census Bureau today. The figures for 1908 show a falling off from the previous year of 17.3 per cent., or from 40,256,154,000 feet to 33,280,990,000 feet.

Nothing succeeds like circulation. Advertise in the AMERICAN.

WEEKLY DANCES ON CHURCH PROGRAM

ATLANTA, Ga., June 12.—Dancing to piano music is to be a weekly diversion of young people in the First Universalist Church. "I consider dancing an innocent and healthful amusement," says the Rev. E. Dean Ellenwood. "I do not believe in letting the devil have all the good things."

RUIN CHURCH FOR REVENGE

LEETONIA, O., June 12.—A tremendous dynamite explosion wrecked the First Presbyterian Church here. One entire wall of the church is gone. The interior is a mass of splinters.

The dynamiting is supposed to have been the work of bootleggers, who are said to have threatened revenge on the Rev. Jerry L. Grimm, the Presbyterian pastor, for his activity in prosecuting saloon violations. No arrests have been made, but Sheriff W. B. Davidson with a squad of deputies, reached here early today.

The explosive which was used was evidently placed within a window on the north side of the building facing the street. It was the second outrage since Leetonia went "dry," the first attempt being made on the home of Samuel Paine, a prominent anti-saloon worker. In this case the partially timed fuse became detached before an explosion occurred.

WE ARE SPECIALISTS IN
ELY COPPERS
NEV. CONS.
CUMB.-ELY
GIROUX
ELY CENTRAL
Also ARIZONAS and MONTANAS
Our Weekly Market Letter gives the "inside" reasons for recent market movements in the above. Circulation more than 35,000. Conceded to be the most authoritative publication in its own field. Copy on request.
B. H. SCHEFTELS & Co.
Established 1908.
42 and 44 BROAD ST., NEW YORK
Branch Office, 152 Monroe St., Chicago.

Order Your SUNDAY AMERICAN in Advance!
FREE TICKETS TO WONDERLAND
Each Sunday in the BOSTON AMERICAN
FREE ENTRANCE to the Great Amusement Park and Tickets to the Best Amusements
Worth 70c—Free! Free!
See the thousand and one sights. A model amusement place for children and grown folks
The SUNDAY AMERICAN Passes You In

HURLED FROM WAGON.

William O'Donnell, nineteen years of age, of No. 3 Dalles place, Roxbury, was hurled from a milk wagon and badly bruised today when it broke away. The runaway crashed into a city garbage team, but the driver of that wagon escaped unhurt.

Read American Want Ads For *PROFIT*

THE HOME PAPER OF BOSTON

Use American Want Ads For *RESULTS*

LOST AND FOUND

WATCH—Piece return watch marked G. S. Mell; was a gift; no questions asked; reward Room 16, No. 84 State.

LOST—Bunch of keys, May 28, between Lexington and Revere; reward. Return to R. F. MAHER, 171 Huntington st., Boston.

Special Announcements.

ALL WITH LEGAL TROUBLES OF ANY NATURE, consult us free at office or by mail; estates, collections, contracts, accidents, claims, collections, easy, responsible terms; 20 years' experience. ATTORNEY-AT-LAW, 1012 Main Bldg. MASS. SECRET SERVICE. 12 Court st., Boston; tel. Main 2921.

LEVINE & CO., formerly 1000 Washington st., 2d floor, have removed to 1 Dudley st., Arlington sq.

BOARD, room and care before and during confinement; references; baby for sale. 27 Rollins st., Boston.

SUB LADIES before and during confinement. MATRON BROWN, 868 Fifth st., South Boston.

Information Wanted.

PRIVATE INVESTIGATIONS AND PRIVATE DETECTIVE SERVICE; expert native operators; secured for legal or private purposes; reliable; reasonable; confidential. MASS. SECRET SERVICE. 12 Court st., Boston.

IF THE LADY who dropped her watch on Tuesday last, corner Berkeley and Boylston sts., will send her address, can return it. Reward. Lost watch 21 a watch. F. S. BOUND & CO., 624 Washington st.

Male Help Wanted.

MEN WANTED
TO COLLECT medicinal roots, barks, herbs, etc., in their respective localities; good pay. DR. PERRING & CO., Lebanon, Pa.

WANTED—Good man and lady salesmen; the chance for summer; call 8 to 9 a.m. MANAGER, 1030 Old South Bldg.

ERRAND BOY wanted, ready for work; a Quincy boy preferred. Music Hall Bldg., Boston.

WANTED—Railway mail clerks; 5 postoffice clerks wanted; carriers; salary $600 and $1,000; examination in Boston soon; 8,000 appointments coming; prepare now; full particulars and free schedule. FRANKLIN INSTITUTE, Dept. 44 Rochester, N. Y.

WANTED—Lantern makers and sheet metal workers; good wages; steady work. THE DIETZ CO., 32 Laight st., New York. Third and Dorchester, Mass.

WANTED—Tailor. Prices right, steady pay, pressing, altering neatly done; give us a trial. 1 Bow st., Boston.

GOOD OPENINGS for three men in theatre; $20 week. HOWE, 722 Washington st.

I MADE $50,000 in five years on the mail order business. Start with me; I'll tell you how; mail order business at home; send for free booklet; tells how. E. ROSS MARTIN, Jackson, Mich.

WANTED, ABLE BODIED MEN between ages 18 and 35 to learn the barber trade; only 8 weeks to learn or have our graves. Excellent opportunity to learn a trade; we assist graduates to positions; catalogue free. Apply at MOLER BARBER COLLEGE, 6 Hanover st., Boston.

WANTED—Man to learn the printing business; pay while learning; steady work for right party. Address Box 1, Boston Herald.

25 MEN wanted at once to learn to operate and repair automobiles; a position in my repair shop guarantees steady employment. JOHN G. FEED, 809 Tremont st., Boston.

Male Situations Wanted.

A NEAT, clean young man (21), English descent, references, wishes position in private boarding house or a small hotel, or to travel with a gentleman or a small party. Box 2, Boston American.

ALL ROUND HOTEL CHEF, 28 years' experience; handy; first-class on soups, roasts, pastry, game, fish, sauces; can take charge; wages, country preferred. WITTENDORFER, 28 Pearl st., Boston.

ACCOUNTANT, office manager, auditor, systematizer; expert accountant; thoroughly familiar with all branches of business; can furnish highest testimonials of character and ability; capable and good salary; employer. Address Box 2, Boston American.

A COLORED MAN wants position as porter, hotel, boarding house or private family; good man; good ref. Address R. W. LOWE, 21 Kendall st., Roxbury.

A YOUNG MAN, 23, of good education, steady, willing, ambitious, wishes position; can furnish best; quick and accurate at figures; also at typewriting; can furnish best of references. Address Box 2, Boston American.

A YOUNG MAN wishes a position in a shoe factory to learn the trade; can give the best of reference. Address 24 Carver st., Boston, Mass.

A COLORED MAN wants position as porter; family unobtrusive homes and suits. W. H. P., Hamden street ct., Boston, Mass.

AI MEAT CUTTER would like to make a change; first-class references; capable of buying. P. G., 7 Bow st., Boston.

AI BOTTLER wishes position, good teamster, large experience; largest houses in city; age 32. 222 Boston American.

BAKER, wants position, first or second hand; 15 years' experience. WILLIAM WARREN, 1197 Main st., Worcester, Mass.

CHAUFFEUR would like a position in private family willing to combine with other duties; 3 years' experience on gasoline engines; also Y. M. C. A. gymnasium diploma; age 25; single; can furnish best of references. Address Box 2, Boston American.

CHEF—Colored, first-class, all around, strikes nothing; good reasons for changing; wages expected. PHILIP CARPENTER, 250 Charles st., Boston.

CHAUFFEUR—Prof.-Amer., desires position; 5 years' experience; married; no children. H. LUCAS, Blue Hill av., Roxbury.

CHAUFFEUR, position with private family; 5 years' experience; make repairs; references. 1 Bow st., Boston. Tel. Main 2921-2.

CHEF AND WIFE, Americans, neat and pastry, since CHARLES SHAVER, North Eastham, Mass.

DENTIST—Graduate of Liverpool, wishes to locate in Boston; good in laboratory work; will go anywhere; moderate salary. DENTIST, 12 Somerville, Mass.

ELDERLY man bodied man wants light employment. near Dorchester. R 356, Boston American.

EXPERIENCED lawyer, amusement parks, theatrical enterprises, wishes connection; will invest; clear, strong voice, 5 ft. 9. Box 2, Boston American.

ENGINEER (2) wishes position; 20 years' experience. JOHN C. JONES, 1 spark st., Cambridge, Mass.

EXPERIENCED grocery clerk, 10 years in that line, wishes position; can furnish best of references. HARRY, 150 Cambridge st., E. Cambridge, Mass.

FIREMAN, steady, sober, wishes position in private home; will run tool chest; city or country; best of reference. Box 2, Boston American.

FIREMAN—Second-class license; steady, sober, reliable; wishes position. P. BURKE, 7 Wheatland st., Chelsea.

GREEK, 18 years old, wants position in private family. Address 27 Melrose st., Boston.

LUMBER SALESMAN, 2 years' experience, retail and jobbing; can furnish best of references; would like position with reliable firm. Address Box 2, Boston American.

NIGHT WATCHMAN or fireman, first class references; strictly temperate, married. 32 Pittsfield st., Boston.

PAINTER, 5 Cedar st., Mattapan, Mass.

PORTER, as janitor or assistant porter; first-class references. P. 320, Boston American.

SITUATION or young man as steward or waiter in boarding house or restaurant; boarding room and a willing worker; country place preferred. Address H. E. M., 3 Reed st., Dedham, Mass.

TEAMSTER wants position; can drive any number of horses, good references. S 321, Boston American.

Male Situations Wanted.

UPHOLSTERER and furniture man wants place; steady and good worker. S 331, Boston American.

VIOLINIST wants position. W 77, Boston American.

WANTED—Situation as janitor by a practical man; understands steam and electric plants; also carpenter work; reliable; reasonable; city or country. JOHN MAHONEY, 1 Washington st., Amesbury, Mass. Care of W. S. Gordon.

WANTED, A SITUATION on a farm for spring by an American man experienced in the care and raising of horses, cattle, poultry; also hog raising; good reference. Write W. W. R., No. 6 Kendall st., Boston, Mass.

WANTED—A situation on board a ship; as steward; can furnish best of references; capable and willing to work and have good references. Address 416 Broadway, Boston.

WANTED—Colored man, work as porter, bar, boarding house or private family; can do chauffeur; good references. Call or address 37 Cedar st., South Cambridge.

WANTED—Position as janitor or caretaker; best of references. 1 Bow st., city.

YOUNG MAN, well educated in Greek, desires work in evenings; will go anywhere; best of references. Apply CONSTANTINE P. G. 822 Mt. Vernon st., Boston.

YOUNG MAN wishes position as ad writer and solicitor; best reference; can prove it; also willing to try out before price of salary is fixed. Box 2, Boston American.

YOUNG colored man wishes position in private family; good reference. Address 1 Bow st., room 2, city.

YOUNG MAN, 23, desires position as steward; best of references. Apply CONSTANTINE P. G. 822 Mt. Vernon st., Boston.

YOUNG MAN wishes position as ad writer and solicitor; best reference; can prove it; also willing to try out before price of salary is fixed. Box 2, Boston American.

YOUNG colored man wishes position in private family; good reference. Address 1 Bow st., room 2, city.

Female Help Wanted.

ANY INTELLIGENT person may earn good income corresponding for newspapers; experience unnecessary; we show you how; spare time; send for particulars. PRESS SYNDICATE, 117 Lockport, N. Y.

BOOKKEEPING ST. EMPLOYMENT OFFICE supplies help for all kinds. 474 Mass. st., Cambridge; tel. 1124-2.

BOOK SEWERS WANTED—10 experienced hand book sewers, steady work, good pay. J. BARNARD & CO., 105 Federal st.

OPERATIONS existing for many years in all cities and towns; will bring honest, fair in town. GENERAL BUSINESS, 1 Pemberton sq., Boston. Inclosure 2c. stamp.

WANTED—Intelligent young lady to answer bell for summer; 12 weeks. Apply at HINDS HAND CREAM CO., 341 Washington st.

WANTED—In rubber factory, coil makers on covering machine. Apply at CLAYTON MFG. CO., 65 Brookside av., Jamaica Plain, Mass.

WANTED—Girl to assist in housework and care of children; small family. 1 Bow st., room 2, city.

WANTED—At 86 Roxbury st., cooks, general, second, nursery, also green girl to learn. Apply at once.

300 CHORUS GIRLS wanted; 40 ruby' engagement; $15 to $18 per week.

Female—Miscellaneous.

MARRY ME, CHARITY

AND I'LL BET the rice of the original end only. Wilson Bros. who make Augusta's gold spectacles for $1.98 and Charity's gold at $12; are special ring to order in two hours. Next to the Old South Church, Washington st.

WILSON BROS.

Glasses that make the print appear blurred will rub the sight; save your eyes and get a perfect fit by our first quality lenses; we sold elsewhere for $2 and $3. WILSON BROS., next to the Old South Church.

"DIFFERENT FROM THE REST."
$1.00 Per Week

Men's Clothing
Ladies' Garments

ORDERS ON 28 CASH STORES
PEOPLE'S CREDIT COMPANY
433 Washington St., Opp. Waterville

DRESSMAKING and millinery taught thoroughly and practically; individual instructions on first class fashion plates; day and evening classes. MISS HOLLIS, 1 Boylston pl., Boston.

ELEGANTLY furnished parlors; no sign; reasonable; also sleeping room; private family; use of laundry and kitchen privileges; terms reasonable. 5 Worcester sq., Boston.

ELEGANTLY furnished dining room; breakfast if desired; also sleeping room; use of laundry; she is exceptional cook; home; also parlor. 5 Worcester sq., Boston.

ELEGANTLY furnished rooms with private table board; also transient board. 5 Worcester sq., Boston.

HANDSOMELY furnished sq. rooms, b. and water, large closets, modern conveniences, $4 and $5 week. 5 Worcester sq.

EXCELLENT room; piano, large closets, water, $3.50 week. 5 Worcester sq., Boston. Instruments accommodations.

FURNISHED ROOM and board, all conveniences, rates reasonable. MRS. BUCKAN 1 Worcester sq., Boston.

FURNISHED front room, bathroom floor, care of children. 1 Worcester sq., Boston.

FURNISHED room to let in private family, $3 week. 5 Worcester sq., Boston.

HOMELIKE, attractive square rooms, opposite Public Garden; also nice room; excellent table; hot water, telephone; central. 27 W. Newton st.

NEW YORK lady, refined, wishes position as housekeeper; position. Write, MRS. YOUNG, 224 West 46th st., New York.

A CAPABLE colored woman wants situation; would like light, by day or afternoon. 7 Bowdoin st., B. WILLIAMS, 80 Sawyer st.

AN AMERICAN lady would like a situation as working housekeeper; capable, experienced, reference. Address MRS. ADAMS, 211 Tremont st.

A COLORED GIRL would like work with a family; can furnish best of references; willing to learn. Call 10 to 2, 7 to 8, 37 Castle square; 2d door.

A RESPECTABLE colored girl wants position of any kind of laundry to take home, first-class references. Call or address 7 Bowdoin st., B. WILLIAMS.

COLORED LAUNDRESS wants work by day, 18 hours and $2.50; also $3 week; can furnish best of gentlemen's laundry to take home. MRS. A. E. FRANCIS, 8 Hamilton pl., Bow st.

CAPABLE and green Irish, German and Nova Scotia girls; references; wages $4 to $5. 1 Bow st., LAND'S OLD RELIABLE OFFICE, 2 School st., Transfer corner, near Tremont.

COLORED woman would like plain or fine laundry work by the day; best of references. 7 Bowdoin st., B. GILLAM, 73 Williams st., suite 1.

COLORED WOMAN wants work by day, in or to take home; fancy work a specialty; satisfaction guaranteed. 256 Cambridge st.

COLORED WOMAN wants work by day, in or out of town; good reference. MRS. BROWN, 37 West Brookline st., city.

COMPETENT stenographer desires position; has had experience in law office; salary no object; would have to learn to start. Address Box 2, Boston American.

COLORED WOMAN wants day's work. 24 Davenport st., suite 2.

DANISH GIRL, excellent cook, laundress, 3 yrs ref. 234 Blue Hill av. Tel. to 861-1 Roz.

DAY'S WORK wanted by young colored girl; a good laundress. 37 Melrose st., city.

ENGLISH COOK, second girl, understand with children, private family, will go separate. 1441 Washington st., Roxbury. Tel. Roxbury 1441.

GENERAL WORK, by age, sure or permanently, by colored woman. Tel. 1764-3 Roz. 15 Ellis Rox. 15 Ellis st., city.

GIRLS waiting. Phone WRIGHT'S AGENCY, 1350 Washington st., Boston. Tel. 1350 Back Bay.

LAUNDRY WANTED to take home will be done in first-class manner; reasonable. MRS. BLACKWELL, 3 Purchase st., near R. R. sts.

LAUNDRESS in hotel or club, wife as cook, city or country; experience and good references. MRS. FRED P. FALLON, 1 Bow st., Boston. Tel. Main 2921-2.

LAUNDRESS wants day's work. 24 Davenport st., suite 2.

LAUNDRESS wants work by the day; first-class references. Apply CONSTANTINE P. G. 822 Mt. Vernon st., Boston.

LAUNDRESS wants work by the day; good reference. 37 Melrose st., city

EDITORIAL PAGE OF THE **BOSTON AMERICAN** BOSTON, JUNE 12, 1909

BOSTON AMERICAN

80 AND 82 SUMMER ST., BOSTON, JUNE 12, 1909.

Aldrich, NOT Taft, Is the Captain

Franklin MacVeagh, Secretary of the Treasury, recently sought to draw indivious contrast between the Roosevelt and the Taft administrations.

Secretary MacVeagh said that the great feature of the present administration was a determined and fixed purpose toward regularity and legality of procedure. There would be no surrender along that line, he said.

But, meantime, the administration has surrendered to Senator Aldrich!

It cannot be denied that the chief figure in the Republican party, at this time, is Senator Aldrich. He is as powerful in this day as Senator Mark Hanna was in his day. The Senator from Ohio was regarded as the chief man in the McKinley regime. And the Senator from Rhode Island is even more positive in his leadership.

It is idle to try to show that the man failing to lead—failing to control—is the notable and virtuous figure. The leader is not Mr. Taft. He is Senator Aldrich on account of the plain little reason that Aldrich is the boss.

Whatever may be said about Colonel Roosevelt—whatever the opinions may be about his public services—whether his work was good or bad in its influence—the fact always stood out that he was the captain. And it is the man who is unquestionably the captain that is looked to by the people. Mr. Taft in this tariff matter is not even the first mate.

To be sure, it does not follow that strength of leadership is for the best. It may be directed entirely to the bad.

We do not approve of the course of Senator Aldrich. We believe that his leadership is not good. Nevertheless, he is the captain, and he is so regarded by the country, and Mr. Taft is in the position of a man who has resigned the mastery—resigned the captaincy of a cause peculiarly his own.

In its general average the Payne House tariff bill was higher than the existing law. According to Mr. Payne's own figures, the House bill raised the tax on luxuries and necessities combined from 44.16 to 45.72. According to Senator Aldrich's own figures, the Senate bill will leave the necessities about where they are, from the standpoint of the general average, but he has raised the equivalent ad valorem tax on luxuries from 52.07 to 55.49.

There is no visible prospect of any material reduction in the tariff on the things to wear, either for men, women or children, with the single exception of shoes.

The conference of the two houses will have jurisdiction only of the things in dispute between the two legislative branches. Therefore, it may be put down as a moral certainty that the tariff bill which will be adopted in conference and sent to President Taft for his signature will contain, on an average, higher rates than the existing law.

Mr. Taft, according to Washington advices, while displeased with the existing tariff situation, is privately expressing confidence that a satisfactory bill will be fixed up in conference. There appears to be no basis for such hope. Has Mr. Taft been hypnotized by Senator Aldrich, or is it possible that Mr. Taft is prepared to approve as "satisfactory" a bill which will be a virtual repudiation of the party's platform promise and the President's own pledge?

Not the Empire, but the People

Balfour talks about an Armageddon. And the most pitiful thing in the world is a great empire in a panic. The panic of grand and mighty Rome when the Goths came was pitiful. And the panic of Britain when no one comes is worse than pitiful. It is awful.

Who is attacking Britain? Where is the enemy? No one knows. The leaders of that decadent empire are talking and screaming like dipsomaniacs.

But there is historical reason in their madness. Britain must go as all empires have gone. Empire never has lasted. The price of it is national death. Confronted with national death British statesmen squeal.

They howl for more fleets. They cry for greater armies. Who is the invader? They don't know. It is only the dissolution that has come in the laws of human life since the beginning.

Alexander's empire fell. Babylon fell. Persia and Media fell. Assyria fell. Rome fell. Byzantium fell. Spain fell. And before the measured tread of invading Fate the empire of Britain is falling!

Panic struck, they try to increase armies and armadas. It is useless. Like the Old Guard at Waterloo, they charge in name only.

It is a spectacle that turns nations to introspection.

The only way to exist is by virtue. Those who use the sword shall not only perish by the sword, but by its shadow.

Britain is panic struck under the shadow of the awful weapon of Fate.

What a lesson! And yet all history tells this lesson. History is nothing more than the record of the death of empire.

And the death does not come from without, but from within. Rome fell because its people were weary of the burden of a grafting state that reaped where it had not sowed. Better the barbarian than the merciless taxgatherer.

America should observe this lesson. It should observe it with dignity. Let it be looked upon with sorrow. But how can imperial America at last escape the scythe of the Grim Reaper of Empires?

The American—this newspaper—has striven to point the mighty moral that the rulers and the statesmen should consider not the empire, but the people.

LETTERS FROM AMERICAN READERS

"SUCCESS AFTER FAILURE"

Editor BOSTON AMERICAN:

Those letters on from "Success After Failure," by the Rev. Mr. Gregory, which are published in the AMERICAN, are very interesting and should be read, cut out and pasted in a scrap book, so that we may read and ponder over what those who have risen from failure to success have endured before they ever reached the goal of their ambition and hope.

MAX HINEY NEWMAN.

Boston, June 9, 1909.

THE REVISED DECLARATION OF INDEPENDENCE

Editor BOSTON AMERICAN:

I perceive by your editorial on the wheat corner that you are still in the outer darkness of obsolete Americanism. I fear you have not sufficiently pondered the revised version of the Declaration of Independence: "We hold these truths to be self-evident: That all men are created unequal, some being born with spurs on their heels and others with saddles on their backs; that property is endowed by its creators with certain natural, inalienable, indefeasible, imprescriptible rights; that among these rights are to take bread from the hungry, clothing from the naked, to increase and multiply and dominate; that to secure these rights governments are instituted over men, the supreme end of the laws being to confirm the rich in their possessions and to keep in due bonds of subjection the unworthy poor; that when a government becomes subversive of this end it is the right, it is the duty of property to secure a return to safe and sane policy by persuasion, or force, or fraud, or purchase, or any effective means."

Ashland, Mass. W. C. ROSE.

Henpecko the Monk

He Gets His Fence Painted After Consulting His Wife

Copyright, 1909, by American-Journal-Examiner

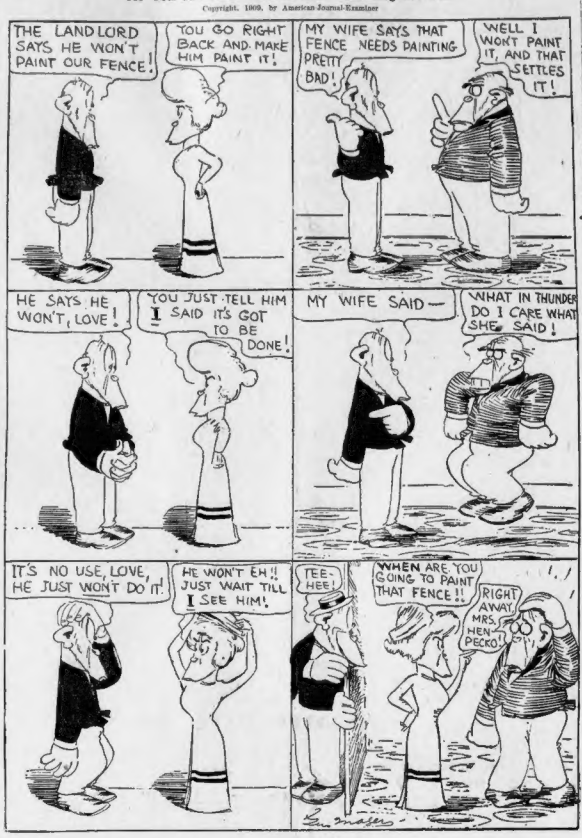
THE LANDLORD SAYS HE WON'T PAINT OUR FENCE!
YOU GO RIGHT BACK AND MAKE HIM PAINT IT!
MY WIFE SAYS THAT FENCE NEEDS PAINTING PRETTY BAD!
WELL I WON'T PAINT IT, AND THAT SETTLES IT!
HE SAYS HE WON'T, LOVE!
YOU JUST TELL HIM I SAID IT'S GOT TO BE DONE!
MY WIFE SAID—
WHAT IN THUNDER DO I CARE WHAT SHE SAID!
IT'S NO USE, LOVE, HE JUST WON'T DO IT!
HE WON'T EH!! JUST WAIT TILL I SEE HIM!
TEE-HEE!
WHEN ARE YOU GOING TO PAINT THAT FENCE!!
RIGHT AWAY MRS. HEN-PECKO!

Even as You and I

Copyright, 1909, by American-Journal-Examiner

JOHN DEAR—GUESS WHERE I'VE BEEN? TO A WOMAN'S RIGHTS MEETING—AND—
MUH?
—IT WAS SO INTERESTING—
THAT'S ENOUGH—STOP RIGHT THERE!
THAT I JOINED THE CAUSE—
WHAT? YOU JOIN—OH PLEASE, WIFIE—ON MY KNEES I BEG YOU! DON'T MAKE MY NAME A JOKE!
IN FACT WOMAN—I FORBID YOU TO DISGRACE MUH!!
HERE! IF YOU WANT TO WEAR THE PANTS—TAKE 'EM? YOU'LL LOOK FINE!
TONIGHT—HEY, JOHN JOHN—I WILL SPEAK ON EQUAL SUFFRAGE!

DR. PARKHURST'S ARTICLE

—ON—

"The Greater Duty"

—AND ON—

"Growing Narrow"

Written for the American

By DR. C. H. PARKHURST

Copyright, 1909, by American-Journal-Examiner

SOMETHING was said in this column a little time since in regard to the debt of obligation which the employer owes to his employe.

That is, however, but one aspect of the question.

All live questions have two sides, and sometimes a great deal more than two.

Even if the workman does not always owe it to his employer to render him his best possible service, he always owes it to *himself* to render such best possible service.

A man can never afford to do anything less than his best. We either rise or gravitate to the level of our deed. A shoemaker is not as fine a man after he has made a poor pair of shoes as he was before he made them.

All work becomes educating when heartily entered into with one's finest powers.

Employes object to being treated as machines, but the fact is that they treat themselves as machines and tend to convert themselves into a machine whenever they do a job simply for the sake of getting it done and getting the pay for it.

If we have no other respect for ourselves than what a machine has for itself, the employer is not very much to blame if he puts only the same estimate upon us himself.

The Kind of Employe That Never Is Promoted.

Such labor is slave-labor. It is not by any performance as servile as that that a worker puts himself in the line of promotion.

Employes who never do a stroke of work but what they have stipulated to do, nor work of any higher quality or finish than what is specified in the contract, never become candidates for advancement.

Most of what is said about "pull" as means of being placed in positions of larger service and larger pay is the senseless whine of lazy workers.

Faithful talent, when it exists, does not need to be boosted into prominent place by auxiliary helps.

Nine times out of ten the door of opportunity opens to the man who has stuff and fidelity enough in him to be fit to go through.

Promotion is earned by us when we do a little more work and a little better work than is necessitated by the literal terms of our engagement.

Important for All to Have Varied Interests

A MAN makes a mistake who, in addition to his stated occupation, has no other object in which he invests at least a little of his time and a small portion of his interest.

This is important in any case, and especially in the instance of those whose employment is a manual one, or who are engaged in the pursuit of money.

We are regularly contracted or expanded to the breadth of our occupation, so that if that occupation is a narrow one—one which gives mind and heart no wide area to range over—we tend to become correspondingly narrow, and only a few of our powers of thought and feeling come into exercise.

The life of nine men out of ten consists in doing small things and in doing them over and over.

Such living must make a man small, as his only deliverance lies in having some larger field, out into which he can occasionally look, at least for an instant.

It is the failure to find the relief afforded in this way that produces that weariness of life and contempt for life experienced by the correspondent whose letter was printed in the BOSTON AMERICAN and editorially commented upon.

What had been the occupation of the poor despondent his letter did not state, but, however that may be, when he "reached the age when the frost began to gather about his ears" there was nothing to which his interest attached.

What a Contrast in Lives of These Two Men

He had nothing out himself, and that was not much; at any rate, that is what his letter indicates.

In the surrounding world, which is so full of large concerns and of living interest, there was nothing to which his thought connected itself or around which as around a trellis, his feelings entwined themselves.

He had planted no seeds in his little garden, and so there were no blossoms upon the ground and no fragrance in the air.

Sharply in contrast with his withered experience and empty world is that of a certain old gentleman of eighty-five, well known in this city, who has gone on through all the years continually adding to the number of the things that in gave his thought and interest to, till his garden is full of plants whose leaves do not wither and whose blossoms do not fade, and who said to a friend only yesterday:

"I am so blind that I can hardly see, and so feeble that it is only with exertion that I can move about; but even so I would love to go on living just as I am forever."

Despondency of the sort just referred to is a form of *moral suffocation*, and comes from the selfish encasing of one's self in the contracted cocoon of one's small occupation, beyond the reach and the freshening of more generous interests.

Little Bobbie's Pa

By William F. Kirk

WEN Pa calm hoam last nite he was very sad. I nevver saw him that way wen he calm hoam beefoar. Sumtimes wen he goes away in the morning he is sad, but nevver beefoar wen he cums hoam at nite.

What is the matter, dearest? sed Ma. You seem to be all deepressed about sumthing.

I am deepressed, Pa sed. The day is cold & dark & dreary, it rains & the wind is nevver weery. I feel strategely diecon-solate tonite, sed Pa. Oh, life, what is thare in thee after all, sed Pa. Wud that I were beneeth the sod, waiting the judgment day, Pa sed.

There must be a littel Tutonic blud in you, Ma sed to Pa. I deant say that you wuld deliberately go out commit suicide, but between you & me, if I was a grocer I wuddent sell you a clothes line on a day like this.

I wuddent go so far as to say that you wud hang yurself, Ma sed, but if I was a farm hand I wuddent let you go into a barn if thare was any rafters handy.

You have got me wrong, sed Pa. I deant want you to think that I am enuff of a dog to shuffel off this mortal coil & leave my wife & deer child without a protektor, but I am sad tonite.

In fact, sed Pa, I am so sad that I have rote a poem about Gloom. Maybe, Pa sed, after I have read it to you I mite send it to a comic magazeen. This is how it goes, Pa sed:

And now the gloomy twilite fades away,
Leeving the deeper, darker gloom of nite;
I feel like one who jest has lost a fite,
Or a collector wich can't mak folks pay.
Why does the wurld regard me as a jay?
Why does each rival hand it to me right?
Were I a dog, I'd hang myself for spite.
This erth's a gloomy place on which to stay.

Do you care vary much for this poem wich I have rote, sed Pa to Ma.

I am crasy about it, Ma sed to Pa. It sounds like a running brook wich has dried up. It has the sweet melody of a gander singing the sex-tet from Lusha. It has the peeculiar litt of a longshoreman singing After the Ball Was Over.

How do you like it, Bobbie, sed Pa. I think it is vary fine, I told Pa, beekuss I saw that Pa felt pritty bad & I dident wen him to feel nor worry.

I knew, my brite littel son wud appreshiate it, Pa sed. He gits all his brains from side of the family. Maybe he does, sed Ma, but he is vary fresh sumtimes. He gets that from yure side of the family, sed Pa. Dount you remember how fresh yure father was wen I first used to call on you. Dount you remember, Pa sed, wen I was first courting you, how yure old man used to cum to the parlor & pull all them Joe Millers about. When is a door not a door?

I nevver noticed it, sed Ma.

Well, sed Pa, I certingly noticed it. I supposs he figgered, Pa sed, that I was a live one & he shud mak himself as entertaining as possibel in order to nail me before I got away. You ought not to talk that way about my dear father, sed Ma. I always notis, Ma sed, that wen you are feeling blue you nevver feel blue enuff to go to bed without pulling a few moen remarks about my family.

Ah, well, sed Pa, into each life sum rain must fall. Sum lives must be dark & dreary, Pa sed.

Then Pa & Ma played cards & Pa won two (2) dollars from the allowance wich he had gave Ma the day beefoar, & then Pa beegan to intt & reecite a different kind of poetry, like Ice & merry sunshine, sunshine, sunshine.

Then I took the two (2) dollars & went to bed.

Home From College.

By WINIFRED BLACK.

HOME from school, are you, Miss Ambition?
Home from school, are you, young sir of the broad shoulders?
And have you not stretched your mother's purse?
Changed a little, don't you think?
It's a year since you saw her, and, oh! what burdens a year can bring to a human heart.
She won't tell you about them — that isn't mother's way. She'll wait till you have gone to the tennis game or out to the golf links before she has her little cry. Why, you are young and light-hearted, and she wants to keep you so.
But how about you?
You studied a whole lot about one thing, and you grew treasonably wise concerning the economic conditions. Why don't you start in and put your knowledge to a little practical test?
Mother has been ordering three meals a day for years. Did it ever occur to you that she may be so, father, young man? sick and tired of it? Irritable is he, and that the very word given to looking on dinner makes her the dark side of faint and ill?
things?
You can think of Why don't you lots of good things to show him that you know him for the sake of the sum-way he has conmer? ducted them.
You'll learn a whole lot about "economic conditions" that you suspected.
There's a great pile of stockings in the darning basket. Did you ever think that pile?
How about yourself?
Why can't you help this homecoming out a little and reflect glory to those at home as well as
Do you not take an interest in his affairs—that you admire him for the
He'd be ten years younger in a day—and it would be due to you.
Home from school? Come on, young man; daughters, let's make

Copyright, 1909, by Boston American Co.